The Duke

Cumberland County Museum

PROPERTY OF:

CUMBERLAND COUNTY HISTORICAL SOCIETY
P. O. BOX 188
CUMBERLAND, VA 23040

804-492-3348

Cumberland, VA 23040
1980
Volume VIII

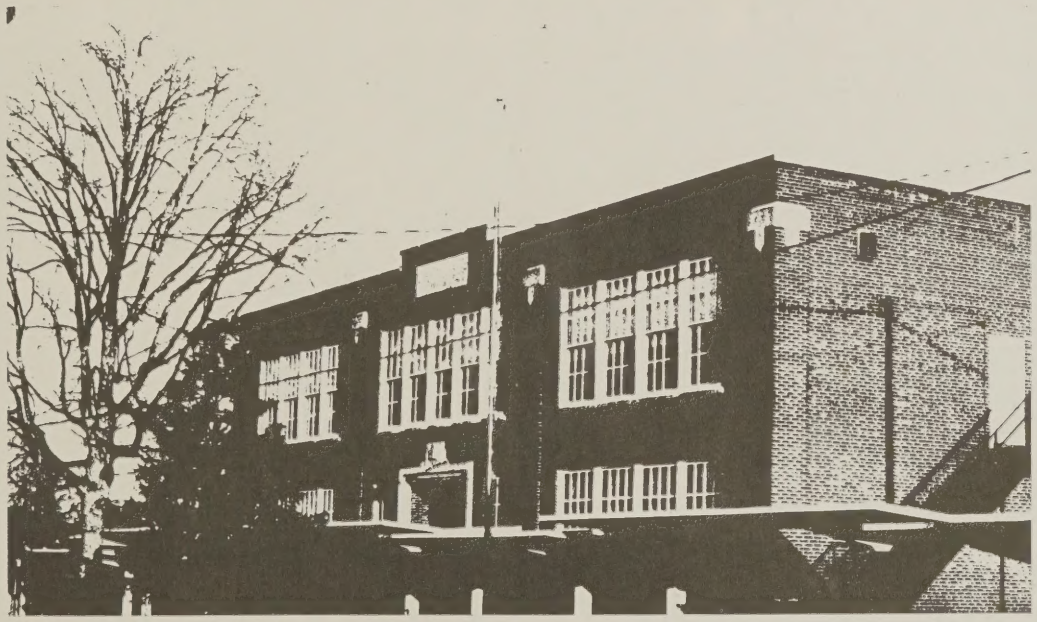

Cumberland High School

A New Day, A New Way

Each new day brings with it a challenge. Whether it's a homework assignment, a classroom assignment, or even hitting a baseball isn't important. What is important is that Cumberland High School is preparing us to meet these challenges rather than to put them aside or give them to someone else. They are preparing us to meet each new day head on through classroom instruction, counseling, by giving us an education that will enable us to think for ourselves, to solve the problems that each new day brings. Most of all though, they are helping to shape us into adults who are ready to think and find new ways to face the challenges that each day brings.

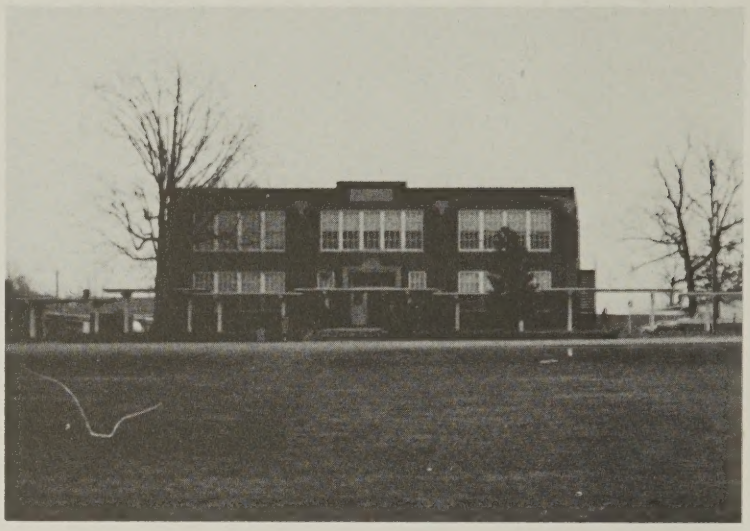

RIGHT: CHS is a very quiet place before the students and teachers arrive. BELOW: The dawn of another school day.

UPPER RIGHT: A group of students make their way to class after the tardy bell has rung. CENTER RIGHT: CHS students await the buses that will take them home. LOWER RIGHT: Sharon Cook, with books in tow, is ready to start another class. BELOW: An unidentified student spends her lunch hour enjoying the cool weather.

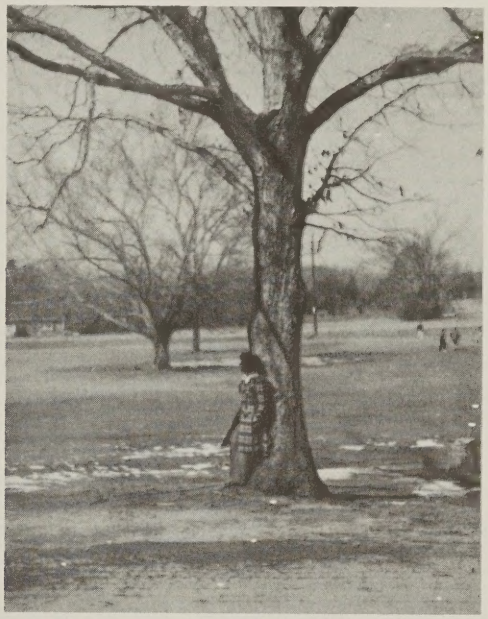

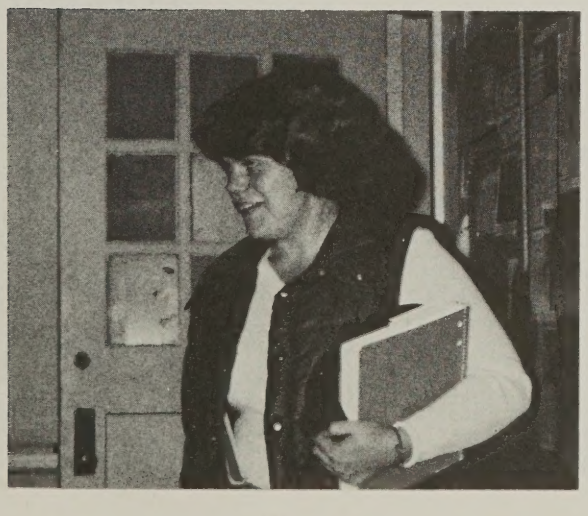

SPORTS 7

CLUBS AND ACTIVITIES 26

DEDICATION 54

FACULTY 55

SENIORS 65

JUNIORS 83

SOPHOMORES 91

FRESHMEN 99

8th GRADERS 107

TMR 114

7th GRADERS 115

ADVERTISEMENTS 123

CLOSING 134

ABOVE: A lone, unidentified student runs an errand between classes. BELOW LEFT: Jay White runs his mouth between classes. BELOW RIGHT: Walter Brown and Claude Johnson work on their English assignments.

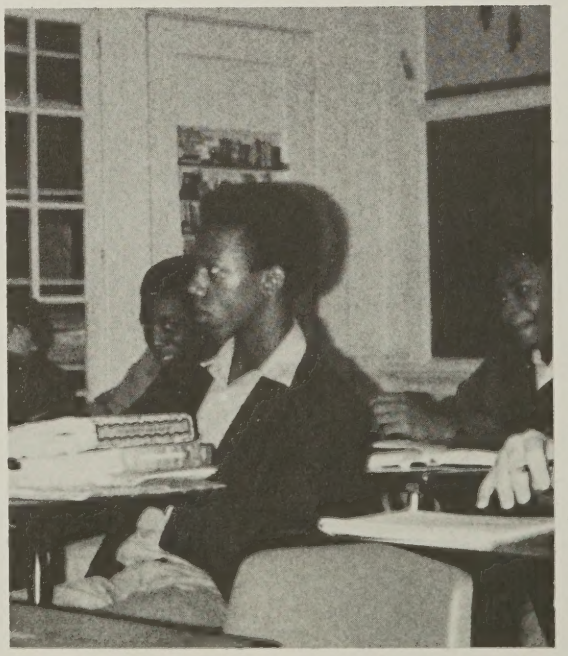

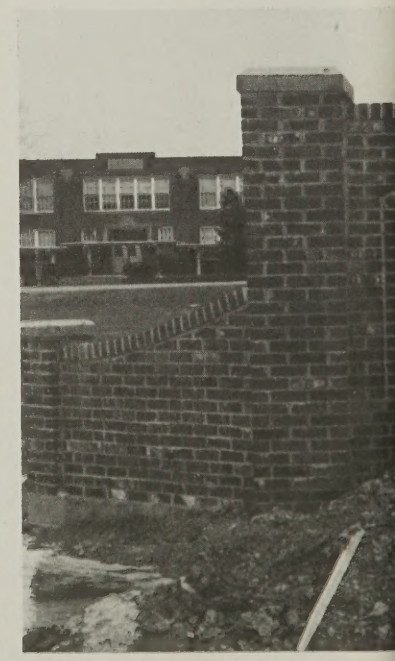

A New Decade

The 1980's bring with it a lot of problems; even though they have just begun. Iran, Afghanistan, and inflation are problems that we all are concerned about, but at CHS we also have problems. They are not as important, but to us they are. Discipline, student indifference, and academic problems are just a few; but through evaluation, special activities, and classes we are solving these problems and looking forward to the new decade.

LEFT: Students begin to make there way toward their 5th period classes. BELOW: Rosa Hampton begins a last minute homework assignment.

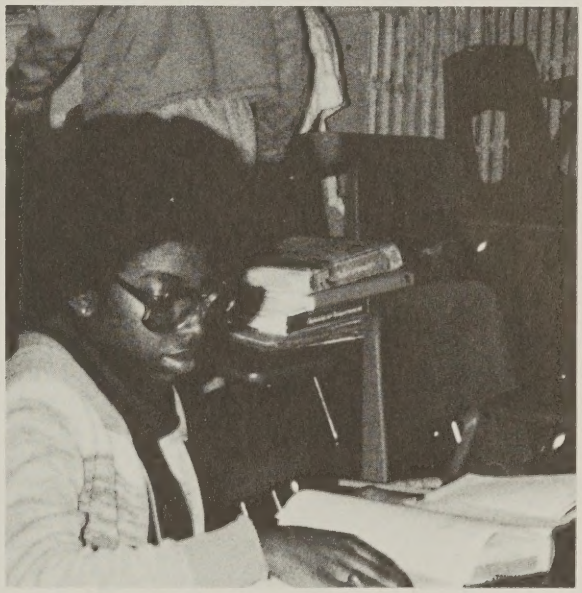

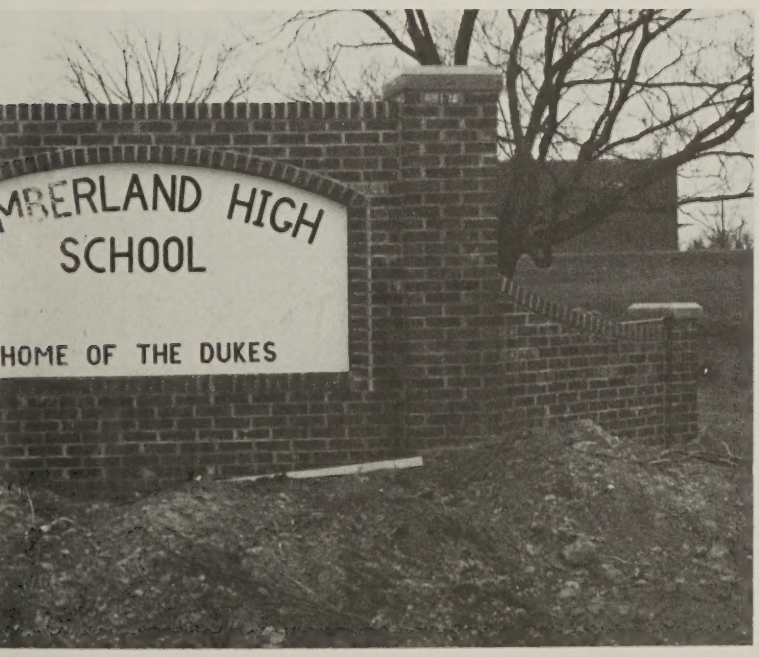

LEFT: The newly completed sign in front of the school, which proclaims us Cumberland High School. ABOVE: Linda Goff, Clyde Brown, and Pamela Riddle work among the greenhouse plants.

Starting Anew

Every school year brings something new to each student and to the school. New friendships . . . new classes . . . a new sign out front . . . new teacher and even new fads such as shirts with button down collars. All of these and much more are indicators of the changes that each year brings; but what do these things mean to us and CHS? It means that we must all in a sense start each year anew. We must put aside some of the past and work even harder, so that not only can each student be a success, but CHS as well.

TOP: The greenhouse has added not only to the size, but also to the curriculum at CHS. RIGHT: Mr. Meinhard looks out of his window to see who is disturbing the start of his sixth period class.

One extracurricular activity that's highly popular among us is sports. There are winners and losers and everyone seems to try to be winners. It really takes a lot of hard work to be a winner. Hard work and a lot of effort are only two of the many qualities of a winner. This year, each of our teams faced differences in the game, whether it was a new team to play with, a new rule to play by, or a new decade to play in. Everyone looks forward to being a winner in this new decade.

Sports

Go Get 'Em

Football, the roughest, toughest sport in the school, is one sport that is well attended at CHS. Although this year's record wasn't as good as last year's, the team did put in a lot of hard practice. We won the Homecoming game and tied Amelia, making the record 1-8-1. Even though the decade started off as a slow year, Lonnie Foster, defensive end, and Freeman Wallace, defensive tackle, did make all-district. Looking forward to the new decade as some do for the new day, there are new plans and changes in old rules to fit the new way of game play.

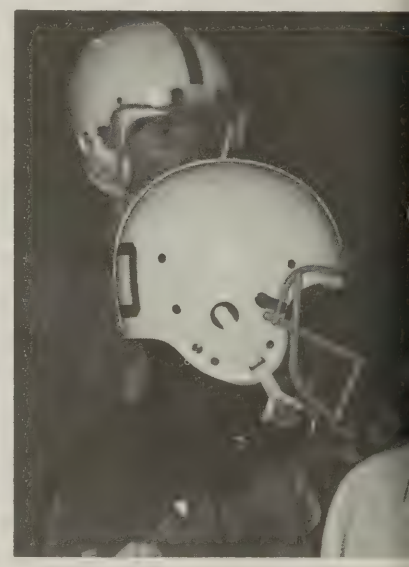

TOP RIGHT: Lonnie Foster shows he possesses strength as he frees himself of the firm grip. Lonnie Foster, with head down, charges into opponent. Duke players decide the opponent has gone far enough.

Dukes		Opponent
0	Central	34
7	Charles City	8
8	Powhatan	49
12	Fluvanna	35
14	Monacan	8
0	Buckingham	34
21	Goochland	35
6	Prince Edward	18
18	Amelia	18

Record: 1-8-1

Bernard Jones (#10) demonstrates the true meaning of a rough sport as he plants his knee in an opponent's chest. Coach Lantz talks things over with Bernard Jones. Lonnie Foster breaks through the crowd and dashes for a touchdown. The great Lonnie Foster shows he possesses strength and agility.

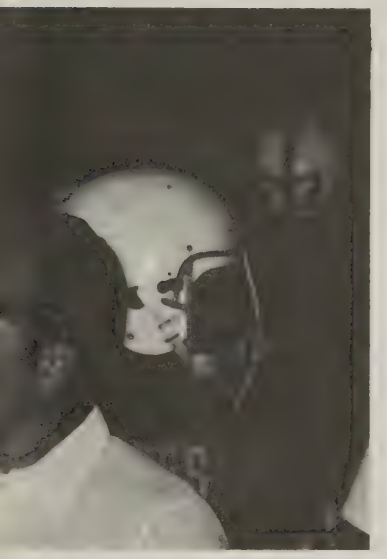

The 1979 Varsity Football Team: Will Brown, Travis Gilliam, Freeman Wallace, Armstead Reed, Jerome Carrington, Paul Rice, Osborne Carter, James Reed, Alvin Witcher, Ben Hubbard, Linwood Shores, Cliff White, Lenny Green, Gene Coates, John Smith, Tracey Jackson, Howard Johnson, Lonnie Foster, Robert Jackson.

OUR FIRST WIN!

On the night of October 12, residents of Cumberland and Monacan gathered on Cumberland soil to watch the two teams battle. It was Homecoming '79 and the Dukes were determined to gain a win and this seemed a better time than any. The proud Dukes came on strong and we finnally obtained our first win of the season with a score of Cumberland, 14 and Monacan, 8.

Homecoming Queen Candidates for the '79 season were (top to bottom): Verna Langhorne, Diane Allen, Deliane Hackney, Kim Newman, Kathy Pleasants, Andreal Shelton. Homecoming Queen, Verna Langhorne, stands proudly with her escort. Robert Jackson, #85, quarterback, decides to carry ball but is unfortunately tackled. AFter winning game, Duke football team is proudly able to say that they've won one game and they are proud of that victory.

Cheerleaders constantly shouted encouraging chants. There were (from left to right): Betsy Ellerman, Betty Blanton, LaVerne Robinson, Chanel Vaughan, Cheryl Langhorne, Jennifer Pleasants, Edwina Evans. Quarterback Robert Jackson, #85, throws the pass that caused triumph within all Dukes. Bernard Jones, #10, decides that the Monacan player has gone far enough with the ball and finally tackles him. Lonnie Foster, #32, is determined to make a touchdown but he tackled and obtains yardage.

RIGHT: Before a game, the JV football team are attentively waiting
BELOW RIGHT: Coach Lantz poses for a picture after a rush practice.
BELOW: Coach Lantz decides he should put Bernard Jones in the game.

Better Luck Next Time

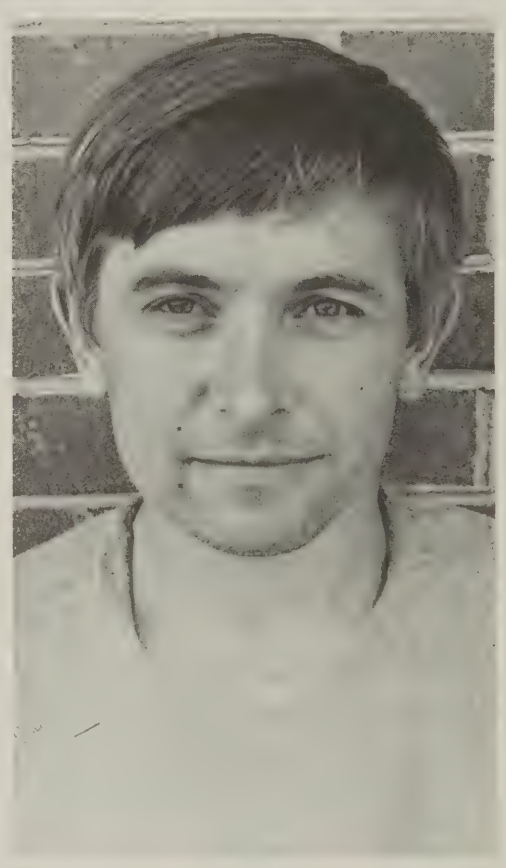

This year's JV football team did not present themselves as conceited players who knew they'd win but did get on the field and with the pride of being a Duke we've failed to beat all the teams in the area but we do hope we learned from our various mistakes. By learning we will be able to become some of the best players on the Dukes Varsity football team and keep the proud name, "Dukes", known and respected.

You Asked for it, You got it . . . Spirit!

A lot is to be said for the Varsity Cheerleaders, who have really let their voices be heard above the crowds. Ever-faithful to our Dukes, the CHS Cheerleaders have always been there to encourage and enhance the spirit of the student body and, of course, the players. Spirit is what it's all about, and they've given their all to see that we've got it.

UPPER LEFT: Chevelle Vaughan shows her witty sense of humor to Robin Jamerson at the Dukes' Homecoming football game. LEFT: Candice Covington and Betsy Ellerman prepare to give the Dukes a well-deserved victory cheer. LOWER LEFT: The Varsity Cheerleaders, Front Row: Andrea Ford, Kathy Pleasants, Kim Newman, Second Row: Betsy Ellerman, Cheryl Langhorne, Laverne Robinson, Brenda Jackson. Third Row: Candice Covington, Edwina Evans, Chevelle Vaughan. Not Pictured: Jennifer Pleasants. Below Right: Jennifer Pleasants anxiously cheers the Dukes on with her spirited shouts of victory.

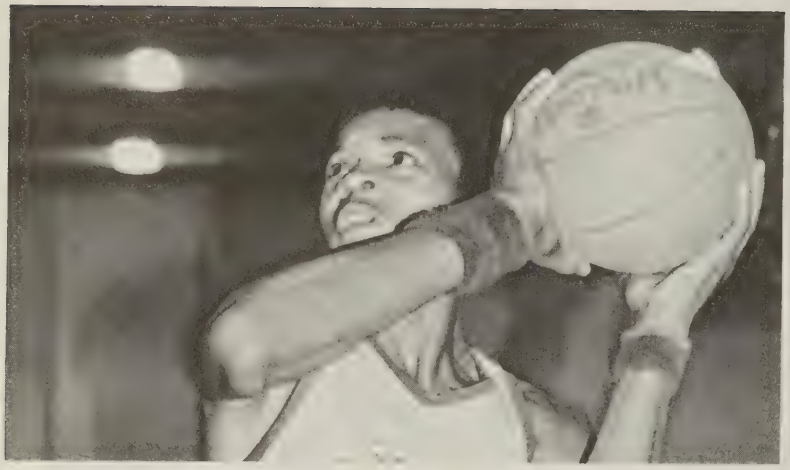

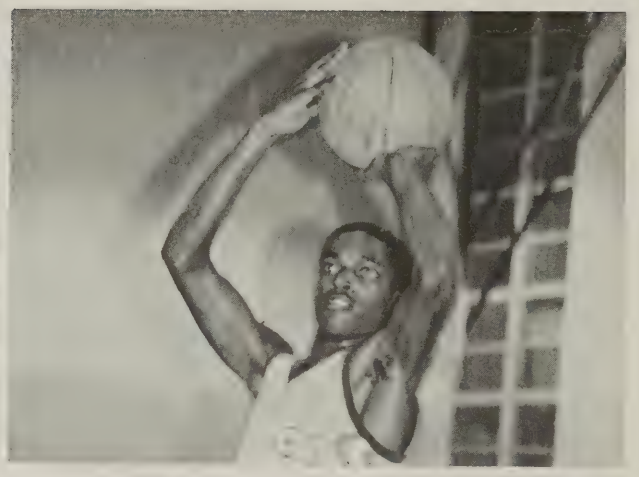

Dukes		Opponent
59	Beaumont	40
67	Buckingham	55
67	Beaumont	47
69	Goochland	40
61	Powhatan	60
55	Fluvana	39
80	Prince Edward	56
62	Price Edward	49
50	Central	64
95	Amelia	74
75	Prince Edward	63
71	Goochland	59
58	Powhatan	38
72	Fluvanna	44
42	Fork Union	30
72	Buckingham	60
57	Fork Union	46
38	Central	36
85	Amelia	64
49	Prince Edward	51
69	Amelia	52
84	Goochland	62
58	Prince Edward	51

TOP LEFT: Clyde Brown decides whether to shoot or pass the ball.
TOP RIGHT: Jarvis Jackson seems anxious to score 2 point for the Dukes.
ABOVE RIGHT: Robert Jackson dribbles the ball down the court to set up a good strategical play against Goochland.
RIGHT: Jarvis Jackson poses for a picture after a hard practice.

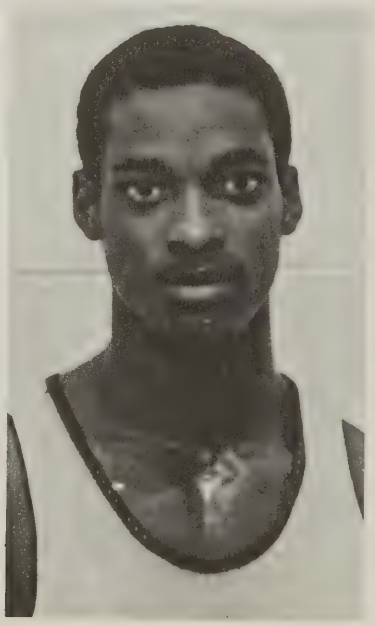

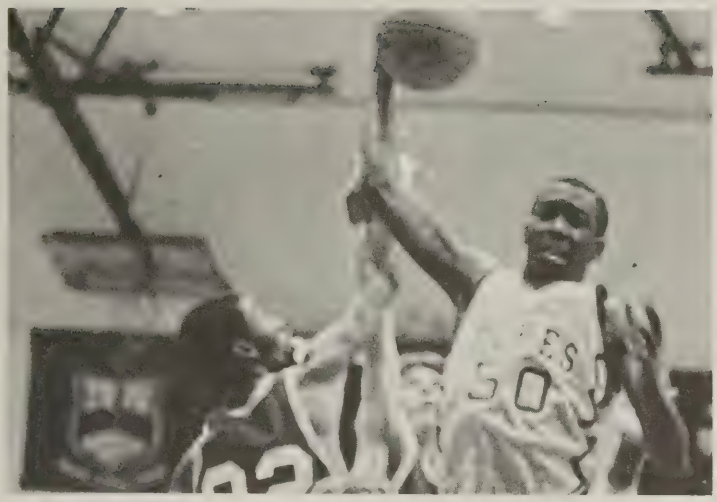

ONE MORE TIME!

After successfully winning the State Title two times in a row, the upcoming players, most of whom came from the JV squad, faced many predictions and rumors that they wouldn't win again this year. The 1979-80 Varsity Basketball team put in a lot of hard practice and effort to prove that we could once again be NO 1 in the District and once again gain priviledges of traveling to Harrisonburg to battle for the State Title. All was accomplished, only this year we returned home – defeated. The defeat affected us in many more ways than met the eye, yet, even though we did not accomplish a set goal of winning State once again, but our season record of 21-2-0 gives us the right to be the James River District Champions, one more time!

TOP LEFT: Jimmy Pickett retrieves the ball and is challenged by opponents.
ABOVE LEFT: DUKES have 3 lovely ladies to keep the statistics
ABOVE: Spectators seem to have other things on their minds besides the game
LEFT: 1979-80 Varsity Basketball team; (From L to R) Kneeling: Michael Saunders, Donna Jackson, Standing: Angela Carter, Bouvier Ezell, Faron Brown, Thomas Reed, Robert Jackson, Jeff Foster, Lonnie Foster, Jarvis Jackson, Jimmy Pickett, Kelvin Nash, Clyde Brown, Jeff Scales.

We Do It Again –

It is once again that the Duke fans were shown a lot of action. The 1979-80 Junior Varsity Basketball team did just that. They did not hit scores off 100 like last year. But the game was played with a lot of excitement. Not only was the game an exciting experience, it was a chance to train future Varsity players, train them so that the Dukes will be and remain the No. 1 team in the district. JV players practice hard and learn a lot from which they will benefit if they intend to continue playing basketball. Even though a lot of the players came out for the first time, they showed no sign of fear but did show they also were proud to be in a Duke uniform and they could play with the ability that a Duke is known to have.

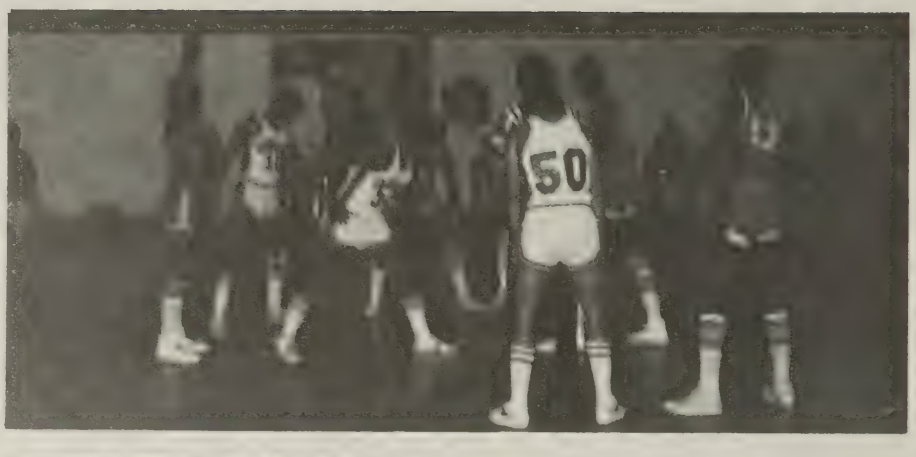

ABOVE: The might Dukes again defeat the Goochland Bulldogs.
RIGHT: Timmy Langhorne takes the ball down the court.
FAR RIGHT: Coach Cosby smiles for the camera.

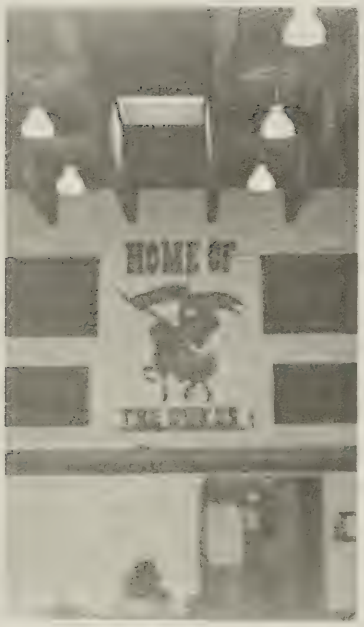

The 1979-80 JV Basketball Team: Kneeling: Ronnie Trent, Michael Brown, Ben Hubbard, Rodney Childress, Armstead Reed. Standing: Alease Royall, Charles Trent, Marlin Miller, John Williams, Barry Matthews, Nicky Spears, Curtis James, Timothy Langhorne.

Stepping Up . . .

Spirit was soaring high at CHS this year, due to the fact that the JV Cheerleaders were loaded with enthusiasm. The enthusiasm is obviously a plus in their goal to enhance school spirit. Many hours of hard work and practice go into their routines as can be seen by the excitement they arouse at pep rallies and games. They are truly "stepping up" to become the Varsity Cheerleaders of tomorrow.

UPPER LEFT: Sandy Reisner, Mary Ellerman, Georgia Hicks, Lisa Asal, and Chanel Vaughan perform during a pep rally. CENTER: Terri Dandridge, and Mary Ellerman take time out to cool off during a game. BELOW: J.V. Cheerleaders, Front Row: Georgia Hicks, Chanel Vaughan, Betty Blanton. Second Row: Sheila Kidd, Janet Lawrence, Tammy Wallace, Karen Landis. Third Row: Lisa Asal, Mary Ellerman, Terri Dandridge, Sandy Reisner.

STRIVING FOR THE BEST

This year's girl's basketball was divided into two squads — JV and Varsity. This was a surprise because it seems that girl's basketball is gradually taking on the interest of many female athletes. The girl's on both teams practice hard and work consistently to achieve the utmost in pride. The season records were not very outstanding, but during the season the girls were always striving for the best.

Cumberland	28	Goochland	48
Cumberland	42	Powhatan	63
Cumberland	40	Fluvana	56
Cumberland	24	Buckingham	28
Cumberland	20	Central	46
Cumberland	49	Amelia	46
Cumberland	39	Prince Edward	46
Cumberland	44	Goochland	46
Cumberland	49	Powhatan	41
Cumberland	45	Fluvana	47
Cumberland	50	Buckingham	22
Cumberland	28	Central	32
Cumberland	40	Amelia	19
Cumberland	38	Prince Edward	61

LEFT: Ms. Tillerson watches the girls at practice the day before a big game. MIDDLE LEFT: The girls give it all they've got in an exciting game against Prince Edward. MIDDLE RIGHT: Janice Nash smiles after a victory.

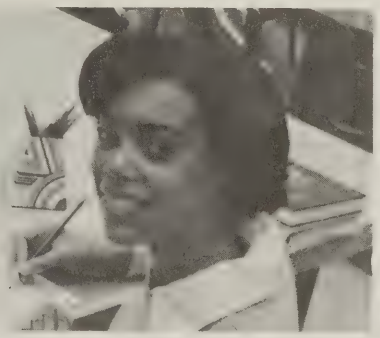

FAR LEFT: Barbara Johnson jumps to grab the ball after it missed the net in the game against the girls from Buckingham. LEFT: Chrystal Gilliam concentrates on a free shot.

We Still Have It

Track this year went fairly well with the girls excelling in their area. The guys team this year was very small. They tried their hardest but a small team is out distanced in big competition. The girls tried their hardest and for the most part their efforts paid off. Verna Langhorne and Chenell Vaughn went to state placed fourth in the state and Wendy Gilliam, Verna Langhorne, and Chenell Vaughn placed 5th in the state. The 880 team with Naomi Wade, Chenell Vaughn, Verna Langhorne, and Wendy Gilliam worked hard but didn't make it to state. Sarah Jackson placed sixth in the districts 440 yd. run. Debra Dennis made a school record with her 5'11" high jump. Our track team may not have been the best this year but we still have it.

RIGHT: Coach Johnson has girls running against clock. BELOW LEFT: Devin Johnson is determined to make it to the finish line. BELOW RIGHT: Up and over the bar goes Steve Morris in the long jump. BOTTOM LEFT: Sarah Blanton is off to a good start with a good practice. BOTTOM RIGHT: Chevelle Vaughan leads in the 220 yard dash at practice.

TOP RIGHT: Across the finish line comes Pam Trent and Denise Mounce. TOP LEFT: Sarah Jackson strides around the turn. LEFT: The 1980 Girls' Track Team: Colette Lawrence, Sarah Jackson, Diane Trent, Sarah Blanton, Debra Dennis, Verna Langhorne, Gwen Wade, Brenda Brooks, Naomi Wade, Cristine Witcher, Chanel Vaughan, Janet Lawrence, Wendy Gilliam, (not pictured) Chevelle Vaughan, LaVerne Robinson, Pam Trent, Denise Mounce, Angela Moody.

A Good Beginning

The 1980 Baseball season had it's ups and downs. Lots of hard work resulted in a 6-8 season. We almost made it to the tournament played in Buckingham, but were defeated by Prince Edward in the final game of the season. We are a hard hitting ball club, despite our youth. One of our members, Jeff Scales was 2nd Team All District.

RIGHT: ROW ONE: The Varsity Baseball team consisted of Georgia Hicks, Gail Atkins, Karin Landis, Managers. ROW TWO: Jeff Scales, Robert Jackson, Lonnie Foster, Ricky Justic, Farron Brown. ROW THREE: Jeff Foster, Gene Coates, Cliff White, James Reid, Aleric Gust, Tracy Jackson, and Del Johnson.
BOTTOM: Everyone congratulates one another over their victory over Buckingham.

TOP LEFT: Freeman Wallace demonstrates proper batting technique. TOP MIDDLE: More members of Varsity Baseball include ROW ONE: Karin Landis, Tammy Wallace, managers. James Reid, Cliff White, Farron Brown. ROW TWO: Freeman Wallace, Thomas Reid, Jeff Scales, Gene Coates, and Robert Jackson.

LEFT: Jeff Scales and Robert Jackson try to hit the same ball white Freeman Wallace acts as catcher and Farron Brown as umpire during a practice.

Girls Softball			
Cumberland	5	Goochland	17
Cumberland	1	Powhatan	13
Cumberland	7	Fluvanna	27
Cumberland	7	Buckingham	9
Cumberland	2	Amelia	14
Cumberland	18	Central	9
Varsity Baseball			
Cumberland	4	Goochland	8
Cumberland	9	Brunswick	16
Cumberland	5	Fluvanna	10
Cumberland	1	Powhatan	4
Cumberland	11	Buckingham	0
Cumberland	7	Amelia	2
Cumberland	2	Randolf. Henry	7
Cumberland	5	Fluvanna	7
Cumberland	11	Central	5
Cumberland	20	Central	8

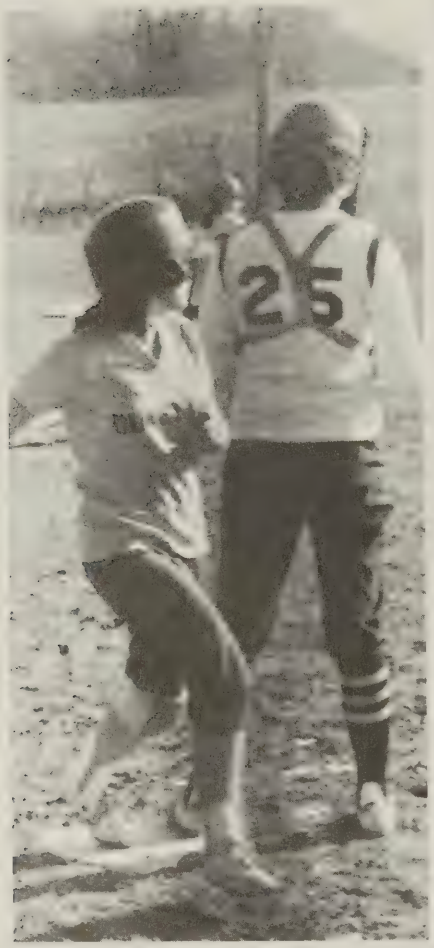

ABOVE TOP LEFT: Irma Trent warms up her pitching arm in practice.
MIDDLE LEFT: Coach Bright and Pamela Stansbury during a practice.
BOTTOM LEFT: Irma Trent puts her practice in performance in the game against Central.
BOTTOM RIGHT: Veteran player Connie Speas demonstrates how to bunt a ball.
ABOVE: Connie Speas prepares to steal home base in the game against Amelia.

ROW 1: Barbara Moore, Verna Langhorne, Connie Speas ROW 2: Rosa Trent, Carolyn Crump, Rita Scales, Vicki Willis ROW 3: Arlene Liggons, Linda Midkiff, Judy Speas, Regina Allen, Sheila Allen ROW 4: Barbara Liggons, Rita Taliaferro, Irma Trent.

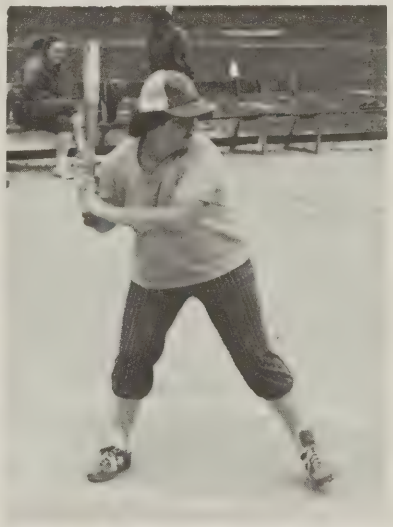

MIDDLE LEFT: Coach Bright watches as the team loses to Goochland. MIDDLE RIGHT: Linda Midkiff practices her dynamite swing. BOTTOM LEFT: Iram Trent hits another home run. BOTTOM RIGHT: Connie Speas rest rests before the big game with Central.

Working To Be A Winner

The season was a good one for the JV team. A lot of practice and a few scrimmages with other teams enabled us to go out there and win. As the season progressed, we worked even harder and learned a lot. Next year we are looking forward to a position on the varsity squad.

TOP RIGHT: Baseball players Travis Gilliam and Alvin Witcher take out time from lunch to take a picture before they play Goochland. ABOVE LEFT: Benjamin Hubbard swings bat with great strength to show the force he will use against Buchkingham. ABOVE RIGHT: Alvin Witcher intends to smack a home run in practice to show Coach Lantz he is quite able to do it. ABOVE: Travis Gilliam scoops up the ball and quickly throws it to first base. RIGHT: Lenny Green swings bat, makes contact with ball, and watches to see how far it will go.

We Aren't Ordinary

We aren't just any club, we are one of the main organizations at CHS. The SCA plays an important part in the lives of the students. We sponsor projects to brighten the ususal hum drum days. We are also the ones behind the Homecoming Dance. Well we may not be ordinary but we try to prepare our leaders for tomorrow.

ABOVE: The 1979-80 officers, Jay White, Reporter; Lavinna Sims, Treasurer; Tammy Franklin, Secretary; Chevelle Vaughan, Vice President; Juliette Dixon, President. MIDDLE RIGHT: Tammy Franklin buisly copies down the minutes. FRONT ROW (left to right): Edwina Evans, Jeff Morris, Laura Baber, Kathy Pleasants, Lavena Sims, Tammy Franklin, Jay White, Chevelle Vaughan, Julliet Dixon. Second Row: Sara Blanton, Gwendolyn Wade, Caryn Lewis, Tracey Meinhard, Kevin Johnson, Debbie Combs, Janice Nash. Third Row: Winifred Brown, Jennifer Branch, LaVonne McLendon, Angela Moody, Pamela Dixon, Arlene Liggons, Craig Robinson, Joanna Hickman, and Joe Robinson.

Together We Stand

We have worked hard for years and now we have received some recognition. It wasn't easy — we had to get a **B** average, show leadership, and be commended by teachers. But it was worth it. Now here we stand, the leaders of today and tomorrow. Yet, the work is not over. We have to work to stay where we are and to prepare for tomorrow.

ABOVE LEFT: The 1979-80 officers, Row 1: Kathy Pleasants, Vice-President; Tammy Brown, Treasurer. Row 2: Joe Robinson, Reporter/Historian; John Goodman, President; Russell Downes, Secretary. MIDDLE LEFT: Tamara Brown and Kathy Pleasants discuss the agenda of the meeting. MIDDLE RIGHT: Russell Downes buisly copies down minutes.

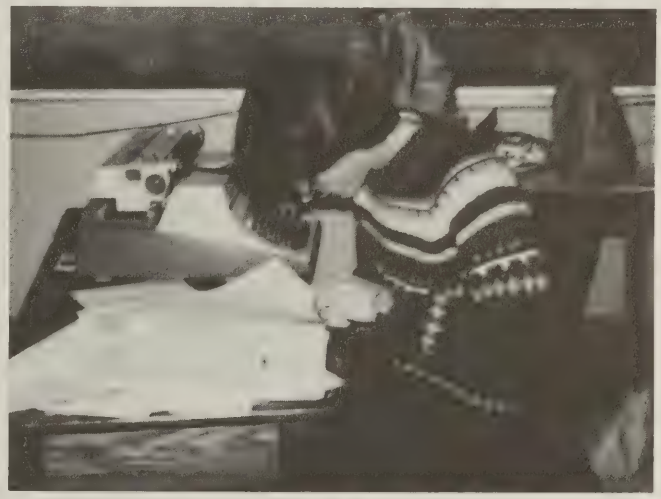

LEFT TO RIGHT: Row 1: Mrs. Allen, Selena Carter, Tamara Brown, Karen Warner, Kathy Pleasants, Row 2: Chevelle Vaughan, Diane Branch, Johanna Hickman, Tracey Meinhard. Row 3: Cliff White, Russell Downes, Kim Newman, Diane Allen. Row 4: John Goodman, Judy Speas, Jeff Morris, Laura Baber, Debbie Combs. Row 5: Jeff Scales, Joe Robinson.

The World of Business

The most widely pursued career today is in the field of business. The FBLA helps us to decide what career in business would suit us best. We take tours of business school or have speakers to come and tell us about their schools. We have projects in business to help us make money such as selling doughnuts and football programs. We are saving our money to buy a photocopy machine for the Clerk-Typist classes. We try to pave the paths for our future leaders in the world of business.

UPPER RIGHT: Barbara Moore rushes to a meeting. MIDDLE LEFT: Andreal Shelton and advisor Mrs. Carol Barker discuss the upcoming meeting. MIDDLE RIGHT: LaVerne Robinson and Andreal Shelton discuss the doughnut sales.

LEFT TO RIGHT, Row 1: Terry Orange, Debbie Combs, Laura Baber, Tamara Brown, Terrie Gilliam, LaVerne Robinson, Kathy Pleasants, Andreal Shelton, Row 2: Connie Speas, Lisa Brightwell, Theresa McClarey, Kim Newman, Diane Allen, Tracey Meinhard, Russell Downes, Edna Miller, Tammy Combs, Kenyatta Slader, Row 3: Lisa Pervall, Angela Hampton, Wanda Ford, Brenda Brooks, Betty Blanton, Lisa Asal, Edwina Evans, Delaine Hackney, Debbie Wilson, Barbara Moore, Tammy Franklin, Gail Ross, and Sonya Street.

When Opportunity Knocks . . .

We locate jobs for our members and train them to be able to get jobs. DECA is an organization that helps students find and get jobs. It trains students how to do an interview, how to run a cash register, and how to do many other things that are useful in the career market. So, when opportunity knocks, open the door and find in it a better future.

TOP LEFT: Bonnie Watson looks over the display case. TOP RIGHT: Barbara Copeland takes off with the loot. MIDDLE RIGHT: Cindy Emerson smiles for the camera. BOTTOM LEFT: Mr. Gaylean, DE Advisor, Mr. Fox manager of Drug Fair, and Mrs. Davidson, Advisor at Buckingham, look over DECA progress reports. Kneeling, First Row: Ricky Justus, Edward Brooks, Mr. Gaylean, Gail Ross, Diane Kidd, Naomi Wade, Rosa Hampton, Terry Orange, Bonnie Watson. Second Row: Lisa Pervall, Cassandra Carter, Alease Royal, Cheryl Anderson. Third Row: Peggy Clark, Catherine Carter, Angela Carter, Faye Branch, Charity Blanton. Fourth Row: Jennifer Branch, Barbara Copeland, Annette Saunders, Cindy Emerson, Curtis Crews, Tracy Brown. Fifth Row: Irene Brown, Wanda Ford, Debbie Wilson, Kelly Turner, Denise Mounce, Cynthya Ross. Sixth Row: Brenda Brooks, Yvonne Taylor, Donna Jackson, Theresa Hodges, Laurie Womack. Seventh Row: Andrew Stanley, Jimmy Bryant, and Chip McCraw.

Drama Starts Anew

This year has been a year of change and a time of starting over. The addition of Miss Barron as our sponsor, a lot of new members, and the loss of a number of others has meant that the Drama Club has had to start from scratch. This has meant that we have not been able to do many of the things we would have wished to do, such as having a spring production. However, we were able to have a one-act play which taught us a lot about drama and acting and that is one of the best things we did all year: learn.

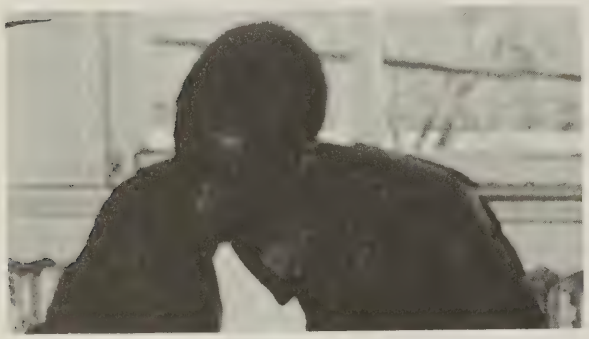

ABOVE: Drama star Jamie Green works during a meeting. BELOW: Miss Barron reviews the judges one-act play comments.

TOP RIGHT: ROW 1: L. Sims, J. White, M. Ellerman, D. Ownby, G. Hicks, T. Dandridge, K. Landis, L. Baber, R. Downes, M. Taperino, D. Allen, K. Newman, K. Pleasants, P. Barron. ROW 2: D. Berlin, A. Moody, B. Dingus, C. Speas, P. Jamerson, R. Lane, G. Atkinson, B. Blanton, L. Asal, D. Adams, T. Meinhard, D. Combs, T. Combs. ROW 3: K. Lewis, C. Lawrence, W. Adams, C. White, J. Goodman, J. Morris, J. Speas, O. Andrews, W. Jones, J. Dixon, T. Franklin, T. Mitchell, C. Covington, R. Mendez, L. Brightwell. CENTER RIGHT: Jay White takes notes on audition requirements for the one-act play. BOTTOM RIGHT: John Goodman during a Drama Club meeting.

Acting Out Our Part

Drama involves many things; acting, dancing, props, and any number of other things; and that's what being a Thespian is all about. We have excelled in drama and all the many things that are involved with it, whether it's acting or designing sets. We have worked with other productions and also this year's one-act play, which was sponsored by the Drama Club. All of us are active members of drama; we help not only ourselves, but also others to act out their parts and make drama at CHS a success.

TOP LEFT: ROW 1: Diane Allen, Michelle Taperino, Laura Baber. KNEELING: John Goodman, Jeff Morris. STANDING: Kathy Pleasants, Jay White, and Kim Newman. BOTTOM LEFT: Kathy Pleasants discusses an upcoming meeting. MIDDLE LEFT: Ms. McMillan, advisor, conducts a Thespian meeting. BELOW: Jay White pretends to jump out of a window.

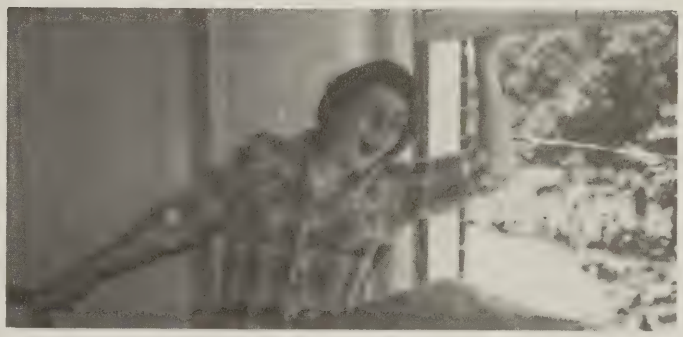

Success Through Speech

Although a lot of our members were new to forensics, the CHS forensics squad managed to turn in a very good year. Led by our skilled leader, Ms. Dreama McMillan, we performed in Longwood Invitational and the district forensics. We had a number of members place in disctict, but only Jay White and John Goodman advanced to state, where John placed second in boys' extemporaneous speaking. All in all, we feel that our year has proved that we have been a success.

LEFT: Judy Speas practices for an upcoming forensics meet. ABOVE: KNEELING: Judy Speas, Janis Nash. STANDING: Dan Rightnour, John Goodman, Denise Mounce, Jay White, Diane Allen, and Rose Hickman. (Not pictured: Johanna Hickman.) LEFT: John Goodman placed second in the state forensic meet.

Happiness Is Giving, Giving Is The Key Club.

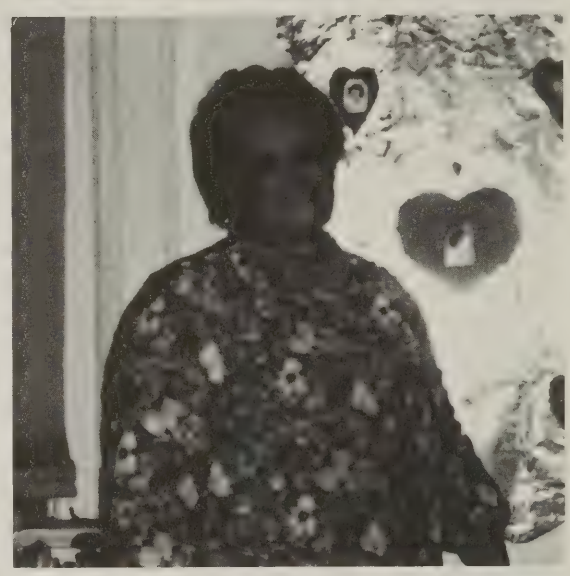

The key to success of any organization is for that group to work together and to work for a purpose, the Key Club does this. The Key Club strives to bring a little brightness and happiness into the atmosphere at C.H.S. The Key Club consists of young people with lots of vitality, who are ready to go out on walk-a-thons and hikes to raise money for others who can benefit from it considerably. But at the same time the Key Club itself has lots of fun while doing things for others.

For the past several years the Key Club has sponsored the Miss Christmas Seals contest, to raise money for Christmas Seals. For the year 1979-80, Miss Diana Kidd won the crown and title of Miss Christmas Seals.

UPPER RIGHT: Jennifer Branch, Karin Lewis, Sheila Meador, Teresa Kidd, Ann Sutton, and Alvin Witcher prepare a new letter. RIGHT: Mrs. Scales adds the special ingredient to the Key Club, which has made it what it is.

Row 1: Mrs. Scales, Terrie Dandrige, Ann Sutton, Jeff Scales, Lavonne McGlendon, Diane Kidd, Rose Hampton, Karin Lewis, Edwina Evans, and Mrs. Jamerson. Row 2: Sheila Kidd, Tammy Swann, Melissa Spillman, Karen Meador, Sheila Meador, Teresa Kidd, Barbara Johnson, Rosen Childress, Delaine Hackney, Juliet Dixon, Cindy Emerson, and Kevin Johnson. Row 3: Sarita Woodson, Faye Branch, Alease Royall, Cherly Anderson, Charity Blanton, Naomi Wade, Frita Branch, Sonia Street, Annette Saunders, and Barbara Copeland. Row 4: Lisa Cosby, Brenda Brooks, Cornelia Brown, Toni Robertson, Wanda Flora, Tammy Couch, Cynthia Morgan, Annie Trent, Chevelle Vaughan, and Archie Jones. Row 5: Farron Brown, Gail Ross, Kim Saunders, Cynthia Ross, Tina Smith, Carmella Crews, Sylvia Allen, Angela Hampton, Myrtle Jones, Estelle Crump, Lucy Langhorne, Janice Johnson. Row 6: Linwood Shores, Harold Collins, Geraldine Royal, Brenda Copeland, Regina Allen, Clara Fleming, Michelle Faggins, Aneglla Moody, Rita Scales, Kenyata Slade. Row 7: Mark Holman, Douglas Jones, Franklin Bowles, Lavinna Simms, Arlene Langhorne, Kim Eames, and Michael Saudners.

Planning a Future

The Vocational Industrial Clubs of America (VICA) is the newest club at C.H.S. The purpose of this club is to bring together the masonry unit and the building trades unit. To raise money, VICA raffled off tickets for a multi-video system. They also won first place with their float in the Cumberland parade.

ABOVE RIGHT: Harold Collins sharpens a bush hook. ABOVE LEFT: Alvin Witcher practices cutting with an acetylene torch. BELOW RIGHT: Members of VICA, Row 1: Theresa Hodges, Linwood Jones, James Foster, Dwayne Sherey, Robert Sherr, Roger McAllister, Rodney Jackson, Carl Booker, Sharon McClary, and Ralph Mahan. Row 2: Scott Mitchell, Charles McKay, Dan Rightnour, Jeffery Lane, Eddie Trent, Charles Langhorne, James Lewis, and Roy Booker. Row 3: Mr. Farmer, Lloyd Trent, Robert Trent, Melvin Wiley, Joe Higgins, Armstead Reed, Johnathan Smith, Ron Leatherwood, Cassey Boatwright, James Reed, Terry Rosen, and Mr. Spencer. Row 4: Ray Langhorne, Harry Townsend, Kelvin Cockran, John Williams, Jonathan Downing, and Marlin Miller. BELOW MIDDLE: Supervising the plant of grass behind the old high school building is Mr. Farmer, sponsor of VICA. BELOW LEFT: Kemp Norman lectures on techniques of farming.

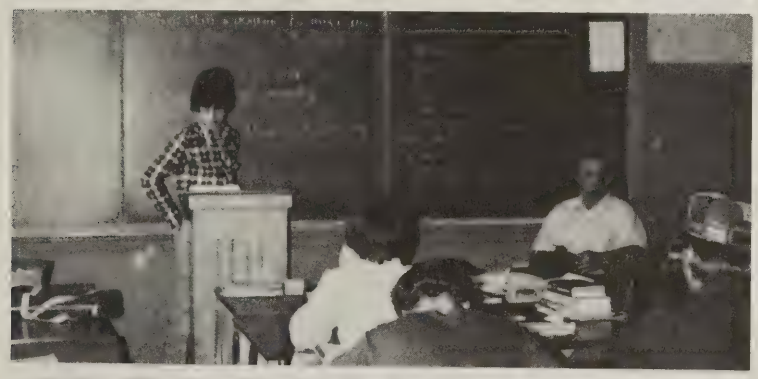

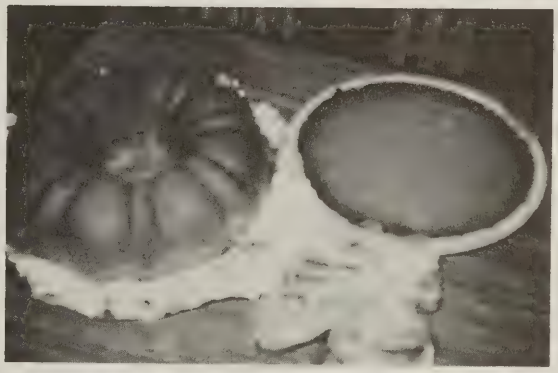

Homemakers Unite

The Future Homemakers of America's purpose is to better the home. The F.H.A. sponsors such things as a community service day for anyone who needed a babysitter to go shopping at Christmas and a social along with the F.F.A.

ABOVE LEFT: Members of FHA, Row 1: R. Trent, B. Jackson, L. Sims, R. Childress, S. Allen, G. Ross, K. Newman. Row 2: B. Carter, K. Rogers, C. Carter, L. Langhorne, C. Payne, V. Gilliam, L. Hagelgrove, C. Covington, L. Pervall, A. Hampton, M. Jones, C. Crews, W. Smith, R. Lanb, R. Allen, P. Berry, C. Crump. Row 3: M. Hindman, V. Ford, W. Golf, L. Meadows, P. Riddle, V. Hindman, J. Allen, T. Henderson, L. Hatcher, A. Brooks, B. Brooks, R. Brooks, D. Townsend, L. Johnson, G. Sears, B. Ellerman, I. Langhorne. Row 4: D. Brown, P. Crawford, P. Dean, J. Trent, K. Saunders, F. Smith, S. Kidd, K. Pleasants, S. Meador, T. Kidd, A. Shelton, S. Risner, D. Goff, E. Holman, L. Golf, B. Johnson, R. Harris, B. Brown, and F. Carter. ABOVE RIGHT: FHA students often try out their homemaking skills by baking cakes, pies, and cookies. RIGHT: President of the FHA, Kim Newman, welcomes members to the December meeting.

FFA Gets The Students And The School Ready For A New Decade

The Future Farmers of America really had an active year during 1979-1980. They entered the annual tractor driving contest, with Cliff White winning first, public speaking contests, and degree team competition. They visited the State Fair and the local Five County Fair, having exhibits in each. Various members attended the state FFA convention and the club sponsored young McDonalds farm and had a haunted house to raise money for various club activities.

Not only do the FFA members prepare themselves for tomorrow by practical experiences that make them qualified to enter the job market, they also have time to help prepare others. They sponsored the food for American program and the Bike Safety program at the Elementary School.

TOP LEFT: Betsy Ellerman, Linda Goff, and Regina Harris work with planting flowers and decorating pots. TOP RIGHT: A major project of the FFA was the building of the school sign, which was finally completed in January, 1980.

RIGHT: FFA sponsors attend conference with other vocational teachers of CHS.

ROW 1: B. Couch, L. Shrewsbury, J. Morris, C. White, R. Thompson, H. Collins, E. Martens, S. Morris, C. James, K. Slade, Mr. Morris, Mr. Flippen. ROW 2: C. Balwin, P. Riddle, L. Liles, L. Leonard, L. Hopper, P. Stansbury, P. Riddle, B. Blanton, A. Carter, K. Whitting, L. Goff, W. Goff, R. Harris, P. Turner, ROW 3: J. Lee, T. Brannon, B. Ellerman, B. Speas, J. Brooks, L. Brown, R. Trent, V. Langhorne, L. Trent, A. Honebein, B. Dingus, D. Frayser, J. Covington, K. Norman, L. Shores. ROW 4: W. Jones, R. Trent, T. Rogers, O. Carter, A. Carter, J. Trent, G. Miller, D. Johnson, R. Jackson, D. Petterson, G. Atkinson, J. Oliver, E. McCraw, T. Jackson. ROW 5: T. Lathom, J. Branch, B. Brown, T. Riddle, B. Mathews, K. Cosby, S. Stevens, B. Hubbard, M. Saunders, J. Henshaw, C. McCraw, P. Seal, K. Morgan, R. Smith, R. Jones, G. Robinson. ROW 6: B. Jones, S. Crump, Leroy McHenry, M. Marion, A. Davis, P. Rice, J. Robinson, R. Watson, A. Randolph, S. Brooks, T. Gilliam, A. Witcher, R. Copeland, V. Crump, C. Brown. ROW 7: R. Gilliam, L. Jones, B. Brown, P. Coleman, J. Robinson, W. England, M. Brame, R. Brown, R. Carter, C. Baker, W. Carter, J. Pickett, T. Reed, S. Brown, F. Langhorne. ROW 8: D. Hite, H. Dunivan, W. Adam, B. Hammrick, C. Warner, K. Foster, E. Finch, R. Jamerson, B. Riddle, T. Toney, L. Hatcher, J. Copeland, W. Baker, S. Richards, C. Allen. ROW 9: G. Thompson, M. Bernard, T. Matney, D. Ray, L. Landis, D. Rhoden, R. Thurston, D. Wingo, T. Wingo, R. Sherer, C. Martin, T. Toney, M. Gray, J. Jones, S. Trent, A. Liggons, C. Langhorne, M. Trent, W. Tyree, W. Brown.

The T&I students of Cumberland High School put much time and patients into perfecting skills that will be of benefit to them in the future. In preparing for a career, they learn masonry, cement mixing, how to operate power tools, and the basics of carpentry under the dirction of Mr. Farmer and Mr. Mahan. T & I students will be ready for tomorrow.

LEFT: Linwood Shores, Allen Martin, and Doug Hite practice woodworking so that they can begin making tool boxes.

John Hodges and Alfred Honebein weld to complete their project.

LEFT: Sharon Taylor, Joey Sears, Linda Gilliam, and Tammy Brown are few of the many students, who enjoy using their planting skills in Horticulture.

T & I Encourage Students To Prepare For Future Careers

Row 1: C. Ogburn, J. Trent, L. Trent, R. Jackson, D. Tyson, C. McKay, R. Jackson, J. Woodson, S. Mitchell, E. Booker, J. Lane. Row 2: Mr. Farmer, J. Smith, J. Foster, W. Copeland, L. Foster, J. Higgins, R. McAllister, C. Boatwright, R. Lewis, Mr. Spencer. Row 3: R. Jefferson, A. Jones, M. Bolden, M. Miller, F. Lamkin, R. Giles, T. Langhorn, D. Williams.

We've Got The Groove

The Drill team at C.H.S. adds a lot of pep to the pep rallies and a lot of good entertainment during the half times at basketball games.
We perform as a group; we work hard to provide good entertainment, and always come through smiling with the satisfaction of giving a good performance.

Row 1: Sylvia Allen, Toni Robertson, Rose Hampton, Diana Kidd, Gail Ross.
Row 2: Catherine Woodson, Angela Hampton, Sarita Woodson, Lisa Cosby, Carmella Crews, Wanda Ford, Kim Saunders, and Rosena Childress.

We've Got The Spirit

We are small, but yet we are very loud when it comes to supporting the Dukes; we act as audience and cheerleaders for the Dukes. Bringing the spirit into the games is what we stand for, and that's what we do. We are the Cumberland Pep Squad.

Row 1: Rosena Childress, Tina Smith, Shelia Meador, Gail Atkinson, Angela Shelton, and Kim Meador.

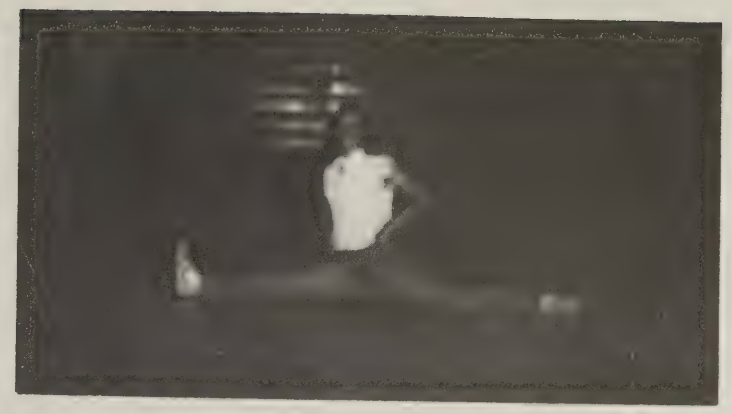

Keeping Fit is What Were All About

This year our club lasted only 3 month due to a lack of equipment which made it unable for us to continue our Gymnastics Club. Miss Tillerson the director of Gymnastics helped to send one outstanding student to the National Olympic for the Blind, Annette Anderson, who won 3 silver metals. There are many students interested in Gymnastics, and there are hopes for starting the club again next year. Gymnastics club is a young club, but it seems to be very interestingly popular.

UPPER LEFT: Naomi Wade shows her ability of turning cart wheels.
UPPER RIGHT: Teresa Kidd does a split for us.
LEFT: Miss. Tillerson shows us how it is done.

ABOVE: This is an example of what some of the students who attend Cumberland High are capable of doing and the Gymnastics Club encourages students to use and develop their talents.

Pictures of Our Mind

We teach our members the art of taking a picture and every aspect of doing it. The photography club is an organization that teaches the students how to take a picture, how to develope their own pictures, different lighting techniques, and we learn many other things that deal with taking a picture. The pictures of our minds are planning our future and are reviewing the past as an experience.

ABOVE: Mr. Meinhard, the man behind the photography club. MIDDLE LEFT: Dan Berlin leaves the photography club meeting. BOTTOM LEFT: Advisor, Mr. Meinhard, shows the art of taking a picture.

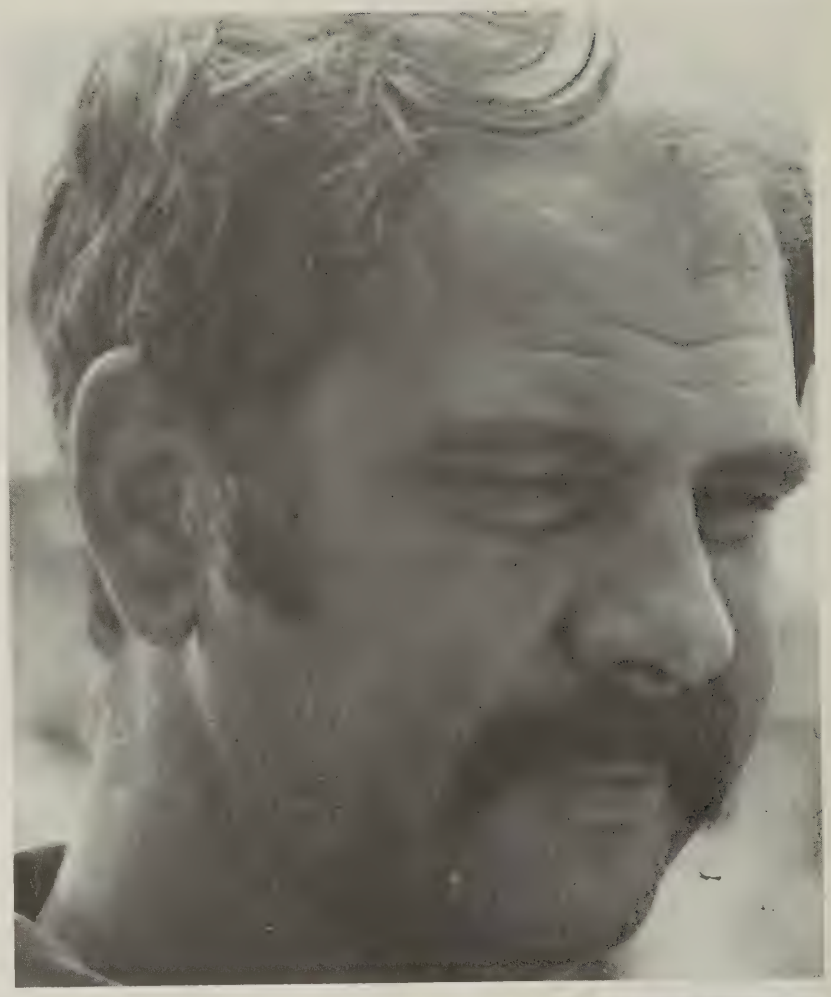

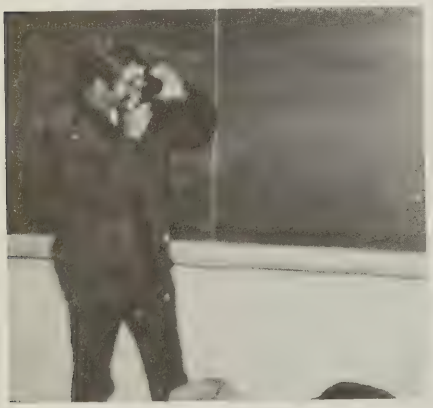

BOTTOM RIGHT: Row 1: Allen Lampkin. Row 2: Cliff White, John Goodman, Dan Berlin, Juliette Dixon, Jeff Morris, and Joe Robinson.

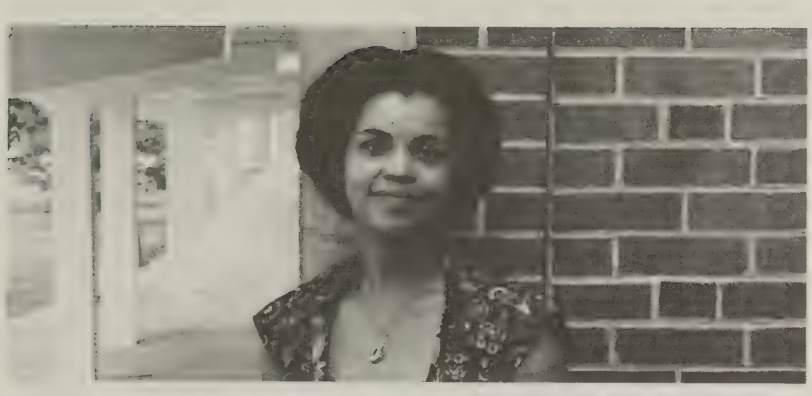

Showing Us The Way

We are the helping hand behind the students. We give them the courage and information they need to pursue a career in health. The Health Careers club as CHS helps us to decide which career in health would best suit us individually. We pave the paths and show them the way to future success in a health career.

BELOW: Advisor, Mrs. Petty, and Vice President, Tammy Franklin, discuss money-making projects. MIDDLE RIGHT: Advisor, Mrs. Petty, Juliette Dixon, Gail Ross, Linda Midkiff, Johanna Hickman, and Tammy Franklin. NOT PICTURED: Rose Hickman, Rosemary Mendez, Connie Speas, and Dolly Wingo. ABOVE: Mrs. Petty, Health Careers advisor.

Color Our World

We each have a common goal in mind. All of us having one thing in common, Art. The Art club is striving to better their sense of art. We are planning a trip to Washington to the Art Museum. Color our world, make our future bright, as we pursue a career in art.

LEFT: Art Students, Randy Patterson, Diane Hall, John Hodges, Advisor Mrs. Stomboch, show off their handy work. ACROSS KNEELING: Connie Speas, Wendy Goff, Karin Warner, Darlene Goff, Randy Patterson. STANDING: Sarah Jackson, Lisa Cosby, Gail Ross, Selena Carter, Judy Bowles, Diane Hall, Janette Lombana, Judy Speas, Pam Riddle, Teresa Hailslip, Connie Newton, Farron Brown, Michael Vaughan, Micheal Duker, Robby Chapman, Jean Coleman. NOT PICTURED: John Hodges.

Who's Who?

Everybody has a talent — we have tried to develop our academic abilities. It isn't always easy getting assignments in on time and studying for tests, but we managed. Now, we're in Who's Who.

FAR RIGHT: Tammy Brown works hard to finish her government notes. RIGHT: As you can see by the expression on Kathy Pleasants' face, it can be hard work, but it can also be fun. BELOW RIGHT: Members; Row 1: Tammy Brown, Tracey Meinhard, Kim Newman, Diane All, Juliette Dixon, Randy Patterson. Row 2: Jeff Morris, Debbie Combs, Clarence Taylor, Joe Robinson. BELOW LEFT: Who's Who members readily participate in other activities and here Jeff conducts an FFA meeting.

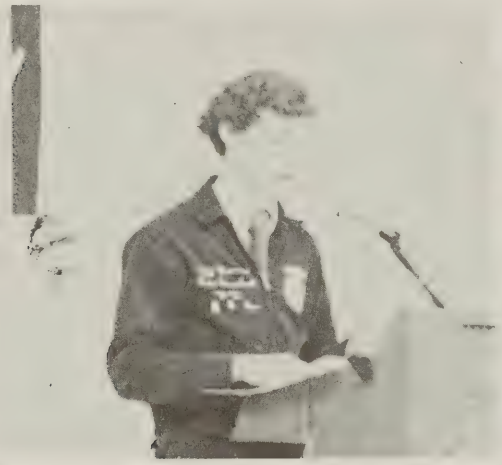

E = MC^2

This year is a big first for the CHS Science club. It's in its 1st year of existence at CHS and this year entered its first float in the Christmas Parade. We made plans for our first annual Science Fair. Also, the CHS Science Club has had a Bonfire at a pep rally to stir up pep, and has even launched rockets.

Members: Billy Adams, Mike Bernard, Patricia Riddle, Cindy Robinson, John Robinson, Howard Dunivan, and Edward Martens.

ABOVE RIGHT: Dawn Owenby, Terrie Langhonre, and Ben Hubbard discuss the Science Fair in Mr. Schaff's Earth Science class. ABOVE MIDDLE: The science club also studies plants, rocks, and animals as seen in this picture of a dead mole. ABOVE LEFT: William Adams listens as Mr. Schaff explains plans for the science fair.

Sing Along with the Cumberland Chorus

We think that music is important and also that everyone should develop his talent in music to the fullest. That is why we are here. Under the direction of Mr. Calvin Sorrell we try hard to discover our potential. We share our appreciation of music with others by having events such as the spring concert.

Maybe we won't all be superstars nor even pursue a career in the field of music, but we can use music to make our education broader and our lives fuller.

TOP. Senior chorus members DeLaine Hackney, Edwina Evans, Cindy Emerson, and Juliette Dixon pause for a photograph before going to chorus. MIDDLE: Linda Trent, Verna Langhorne, Rosa Trent, and Jamie Greene practice for the Spring Concert. BOTTOM LEFT: Rosena Childress gets ready to try a new song. BOTTOM RIGHT: Mr. Calvin Sorrell and Mr. Clarence Lawson get ready to direct the chorus.

Working on Improvement

This has been a year of transition. The loss of last year's seniors left a big gap in our performances. Other members have had to try to fill those gaps and it has meant that we have to work much harder. Even with this problem we have managed to perform at home football games, the Farmville and Cumberland Christmas parades, the Heart of Virginia Festival and a number of other places. It hasn't been easy, but the CHS Marching Dukes are working on improvement.

TOP RIGHT: ROW 1: D. Whitaker, W. Adames, B. Luckett, A. Lyles, C. Sorrell. Second Row: G. Coates, T. Mitchell, E. Martines, B. Hamrick, H. Johnson, A. Shelton, J. Nash. Third Row: S. Morgan, R. Scales, A. Liggons, O. Carter, B. Johnson, R. Justice. Back Row: J. Robinson, G. Thompson, K. Whiting, J. Scales, K. Nash, T. Rogers, L. Leonard, T. Luckett, D. Hite. TOP LEFT: Mr. Sorrell takes a break between classes. CENTER RIGHT: Mr. Sorrell directs the dirt. BOTTOM LEFT: Eddie Martins, Bob Hamrick, and Tommy Luckett stay for an afternoon practice. BOTTOM RIGHT: Helen Johnson and Drum Major J. D. Dixon lead the band during a practice for an upcoming parade.

Change and Improvement

This year has been a year of change and improvement. For the first time we have had two drum majors – J.D. Dixon and Judy Speas. We have also had two new majorettes. Antionette Brown and Charlene Welsh were added to last year's majorette, Helen Johnson. These new people, along with our flag corps members, along with Toni Robertson, Cynthia Ross, Sarita Woodson, and Emma Lyle, has meant that there has been a lot of change. It has also meant that there has been a lot of hard work to get ready for all of the football games and the Farmville, Cumberland, and Buckingham parades we have performed. It wasn't easy, but we think we did just fine.

TOP RIGHT: Majorettes Charlene Welsh, Helen Johnson, and Antoinette Brown. CENTER RIGHT: Flag Corp: ROW 1: Toni Robertson ROW 2; Cynthia Ross, Sarita Woodson, Emma Lyle BOTTOM RIGHT: Drum majors J. D. Dixon, and Judy Speas practice a routine for an upcoming performance. TOP LEFT: Drum majors Judy Speas and J. D. Dixon BOTTOM LEFT: Alternate flag corps and majorettes practice marching and carrying the banner.

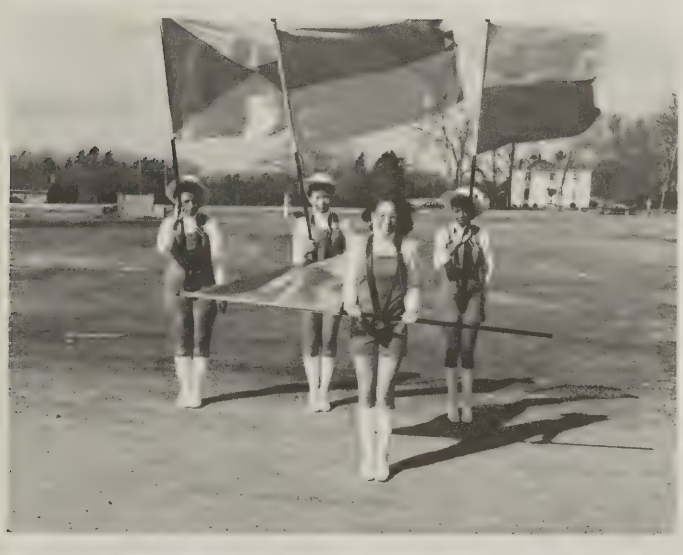

Everybody Wants to Get in the Act

The school day is simply filled with activities, some as routine as studing for a test or working out in the gym; some as important as attending a Senior Class meeting or going to the Five County Fair. But each day is a unique and challenging experience and each day's activity helps prepare us for the next day.

TOP RIGHT: Sharon Cook takes a moment from her busy schedule of fun to gaze at the elephants at the Five County Fair. MIDDLE LEFT: Tommy Luckett tries to do his impression of Mr. Sorrell during a break. MIDDLE: Ron Leatherwood, Mike Brain, and Kevin Marion wave to our photographer during gym class. MIDDLE RIGHT: Crowding under umbrellas are Brenda Copeland, Antoinette Brown, and Geraldine Royal, who are heading for lunch. BOTTOM LEFT: Lenny Green takes a break to play with Sam Williams' head while Darrel Wray, Mark Booker, and Terry Langhorne watch. BOTTOM MIDDLE: Ms. MacMillan and Mrs. Jamerson wait for the seniors to have a seat so they can begin the class meeting. BOTTOM RIGHT: Jarvis Jackson takes a brief moment in between classes to talk with Mr. Dickerson.

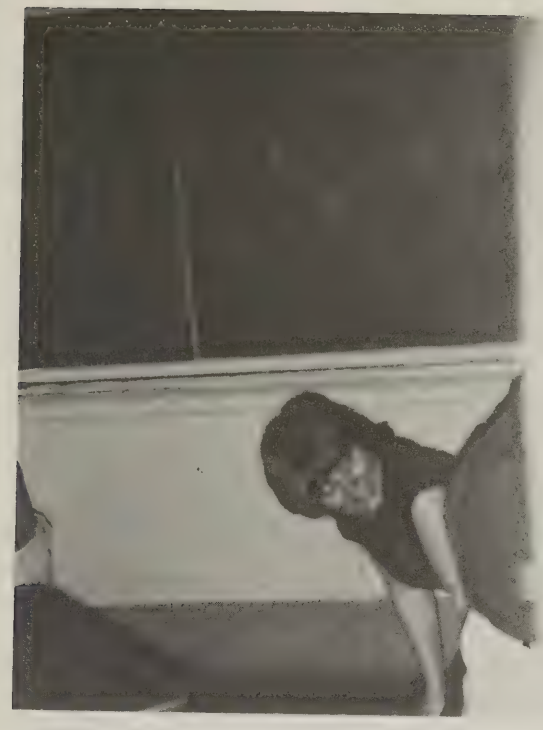

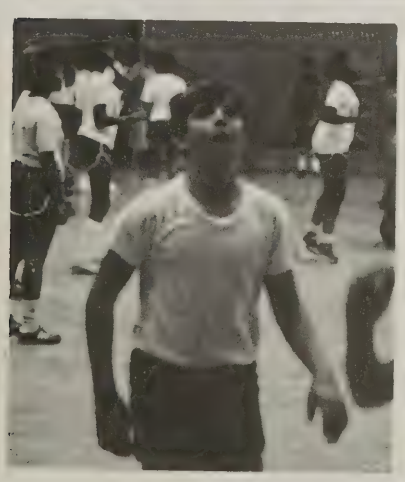

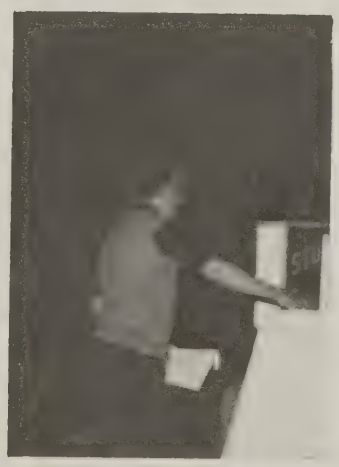

TOP LEFT: Mrs. Cardin follows directions from the blackboard. TOP RIGHT: These guys are really enjoying their meal. UPPER RIGHT: Mr. Gerry and his truck are a familiar sight. MIDDLE LEFT: Gregg Morris and Scott Morgan tidy up the green house. MIDDLE: Diane Hall works diligently on an art project. MIDDLE RIGHT: Regina Harris, Vanessa Venable, and Sarita Woodson pose. BOTTOM LEFT: Tommy Latham waits for the ball. BOTTOM MIDDLE: Jay White is conducting an SCA meeting.

Editor: Russell Downes
Assistant Editors: Libby, Fisher, Judy Speas
Business Staff: Tammy Brannon, Peggy Clark, Sharon Cook, Valerie Downes, Byron Fisher, John Hodges, Theresa Hudgins, Rosemary Mendez, Debbie Robinson
Financail Staff: Theresa Hodges, Deborah Rippy, Debbie Wilson, Jay White
Layout Staff: Kim Fisher, Libby Fisher, Tammy Franklin, Kevin Johnson, Judy Speas, Ann Sutton
Photographers: Edward Martin, Dan Berlin
Advisor: Mrs. Elizabeth Jamerson

Top Left: The II and III year students are Debbie Wilson, Judy Speas, Libby Fisher, Theresa Hudgins, Debbie Robinson, Mrs. Elizabeth Jamerson, Connie Speas, Russell Downes, Theresa Hodges, and Sharon Cook. Top Right: Libby Fisher lets out her frustration after struggling to meet a deadline. Middle: Theresa Hudgins is shown learning how to type copy while Russell Downes and Sharon Cook look on. The members of the layout staff, Kevin Johnson, Libby Fisher, Kim Fisher and Tammy Franklin, get together and work on layouts. Debbie Robinson types up Senior Statistics in Comparative Communications.

All This and More . . .

We're the people that put all of this together and more. Making a yearbook isn't an easy job, as depicted by Libby Fisher top right of the opposite page. We're the ones that have to make at least 32 pages of this book within two weeks or less, put 900 mugshots in alphabetical order, struggle to find something to write copy about, stay up all night trying to finish a couple of layouts, worry about getting pictures in time for a deadline, and

Jay White is shown sticking job numbers onto the back of 8th grade mugshots. Middle: The I year students are shown: Kevin Johnson, John Hodges, Peggy Clark, Edward Martin, Tammy Brannon, Deborah Rippy, Byron Fisher, Rosemary Mendez, and Jay White. Mrs. Elizabeth Jamerson wears a look of relief after meeting a deadline. Below: Byron Fisher finishes putting a layout on a final draft. The members of the layout staff are: Front Row: Kevin Johnson, Tammy Franklin, Back Row: Kim Fisher, Judy Speas, and Ann Sutton. Theresa Hudgins types up copy for a deadline.

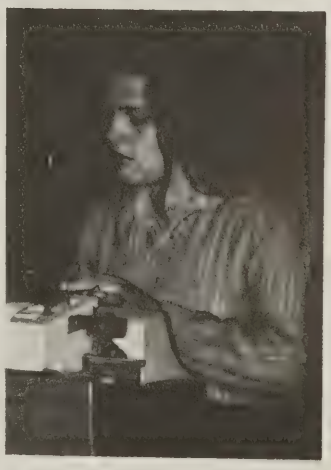

ABOVE: Rosemary Mendez puts makeup on Joe Robinson. RIGHT: Lavinia Simms and Connie Speas clown around while getting ready for the first showing of the play. BELOW LEFT: Randy Patterson and Joe Robinson are discussing their upcoming date. BELOW RIGHT: Judy Speas and Lavinia Simms make plans for their big evening.

"The Play's The Thing"

We believe that all the world's a stage, and tried to practice a little by presenting a one act play to the student body before entering it in competition. The play was entitled "When Girls Ask Boys for Dates" and it should appeal to advocates for women's liberation. In the play, Judy Speas and Lavinia Simms, in a humorous role reversal, are taking Randy Patterson and Joe Robinson out on a date. Directed by Laura Baber, the play received an excellent review in competition.

RIGHT: Playing the part of an experienced ladies man, Joe Robinson tries to hold off his agressive date, played by Judy Speas.

TOP LEFT: Laura Baber casts a worried look at lighting crew. TOP RIGHT: Randy Patterson listens to advice from his "mother," Jamie Green. MIDDLE LEFT: Kevin Johnson, Joe Robinson, Lavinia Simms, Judy Speas, Kim Newman, Laura Baber. MIDDLE RIGHT: Ms. Barron, the sponsor, watching the action. BOTTOM LEFT: Kim Newman gets help to collect admission to see the play. BOTTOM RIGHT: Cast of the one act play, Joe Robinson, Judy Speas, Jamie Green, Lavinna Simms, and Randy Patterson, take final bows.

Stairway To Heaven

It's the most spectacular event of the year for us juniors and seniors. Every one of us eagerly awaits prom night. We guys have to go and rent their tuxedoes for the big night. We girls go all out with our long formal evening gowns. As we listened to the music of "Standing Room Only," everything seemed to turn into a dream world. We were all cinderellas as we climbed the stairway to heaven.

TOP RIGHT: Class officers, Kevin Ingal and Karin Warner, crown Kim Newman and Cliff White at the prom. MIDDLE: Standing Room Only performed throughout the evening. LOWER LEFT: Edward Brooks and Bonnie Watson are in heaven as they dance the night away. LOWER MIDDLE: Ricky Thompson stands around enjoying the scenery. LOWER RIGHT: Miss Stombock chaperones the prom with open eyes.

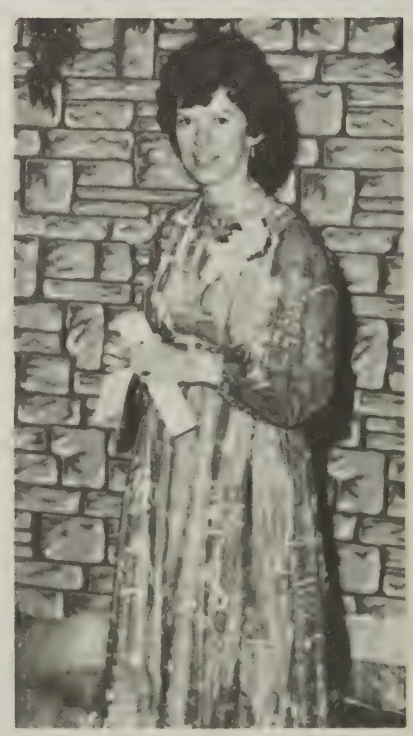

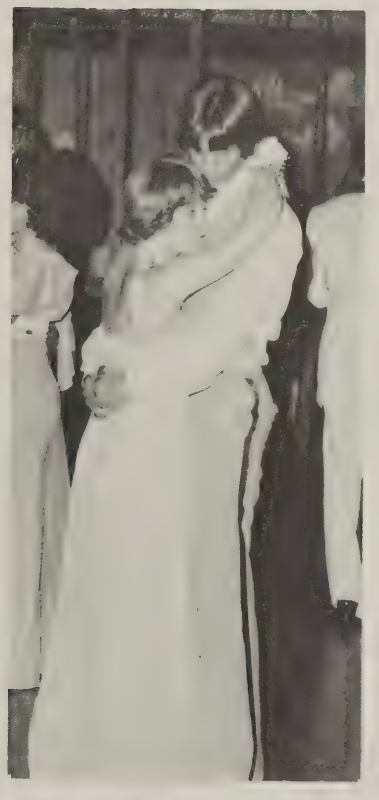

TOP LEFT: Robert Jackson and Chevelle Vaughan are living it up tonight! TOP MIDDLE: King and Queen, Cliff White and Kim Newman, enjoying the Royal Dance. TOP RIGHT: These couples enjoy sitting and talking rather than dancing. MIDDLE LEFT: Rhonda Lane and Dale Johnson are a lovely couple. MIDDLE RIGHT: Tony Rogers has disco Fever. LOWER LEFT: The gradiose Stairway to Heaven. LOWER RIGHT: Mr. Foster, Mr. Dickerson, and Officer Burt Robinson keep the prom a safe pleasurable haven.

BELOW: Mrs. Putney lecturing a class. CENTER: Mrs. Putney helps Linda Goff. RIGHT: Mrs. Putney smiles. MIDDLE LEFT: Books, books, books. MIDDLE CENTER: Mrs. Putney as she was in 1956. MIDDLE RIGHT: Mrs. Putney and Ms. Walcott check over books. BOTTOM RIGHT: Mrs. Putney hard at work.

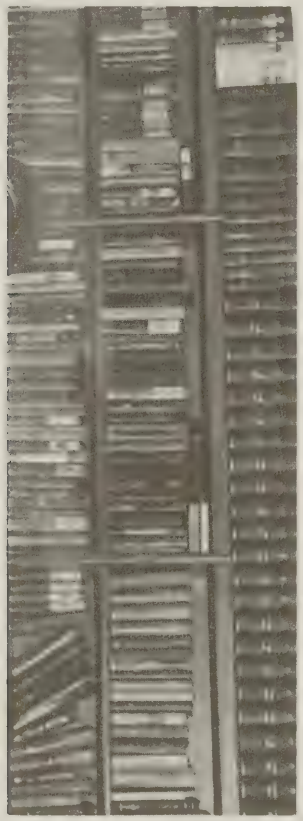

She's Quite a Lady

This year our dedication goes to Mrs. Dorothy Putney. Mrs. Putney has been working in the field of education for the past 33 years, 29 of which have been here at CHS. She has taught everything from English and Latin to mathematics, science and history until she became our librarian 19 years ago. Sure, she'll still tutor anyone who asks, and she's always trying to teach us something new and different even though we're sometimes reluctant to learn.

Although the yearbook was dedicated to you in 1956, we feel that you deserve this dedication again, Mrs. Putney.

Getting a teaching degree is only the beginning of this job. We work hard revising lessons plans, making up tests, learning new methods of teaching, renewing teaching certificates, taking night classes, and getting ready for the visiting committee. We must always be ready for new assignments, new students, and new rules. Nothing ever remains the same and we have to be ready for tomorrow and all the other days to come.

Faculty

Relics of the Past

All of today's prominent figures have a past — whether they were the sons and daughters of farmers or if they were the rich off spring of wealthy businessmen. The key to the future is the past — without people from the past, future generations do not have a future. Members of the administration and faculty were children of the past also. They have given the youth of CHS guidance and knowledge for their future roles in society.

TOP RIGHT: Mr. Taliaferro C. Dickerson walks shakily towards the future. MIDDLE LEFT: Ms. Rose Marie Waddell seems uneasy as to what the future might bring. CENTER: Ms. Elizabeth Jamerson grins while playing in her yard. MIDDLE RIGHT: Mrs. Carol Barker is caught dreaming of becoming another Shirley Temple. LOWER LEFT: Ms. Joyce Ross contemplates how to conquer the future. LOWER MIDDLE: Mr. John Martin wonders if he could star in "The Little Rascals". LOWER RIGHT: Mr. Lee Harrison's senior photograph.

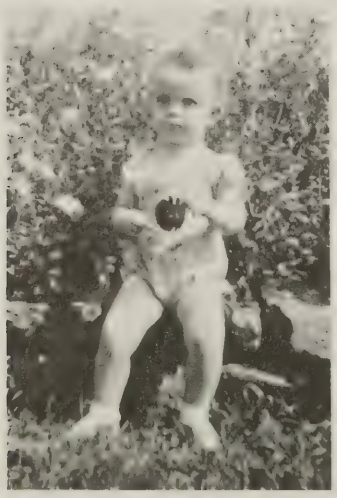

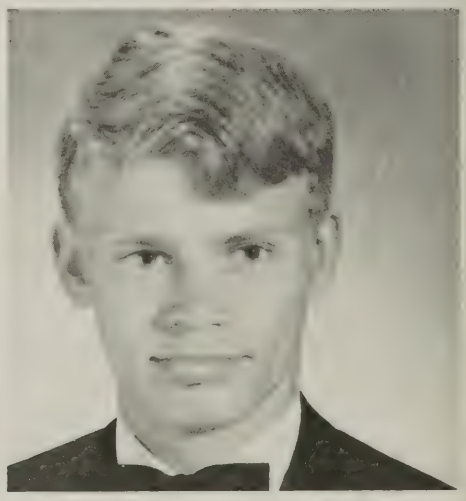

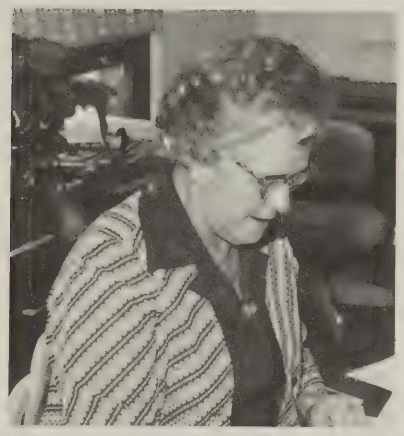

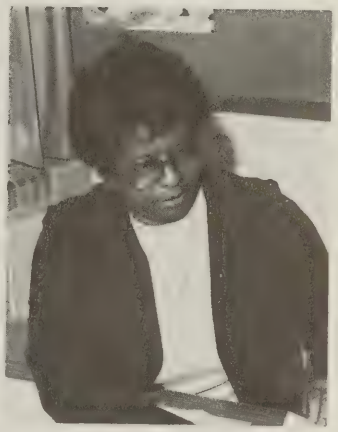

Mr. Taliaferro C. Dickerson, Principal, ponders an important decision.

Mr. Moses Foster, Assistant Principal, prepares to finish his paper work.

The Main Ingredients

Everyone knows that a successful dish has its own main ingredients to make it work. This is also true with the make-up of an institution – it must have main ingredients to keep the institution in harmony. The administration, office personnel and the faculty are the ingredients in CHS that keep everything and everyone in harmony. Without them the whole structure would collapse. It is not an easy job, but the main ingredients at CHS strive to keep building their small empire.

TOP LEFT: Mrs. Pauline Depew is caught conversing over the phone with a friend. TOP MIDDLE: Mr. Herman Bartlett, Administrative Assistant, is caught taking a break in his office. TOP RIGHT: Mrs. Donna Sloan fills out forms for the day. MIDDLE LEFT: Mrs. Pearl Irving is shown busily at work in the Administration building. Mrs. Cordela Brooks, office assistant, is caught writing an admission slip. Mrs. Shirley Blackwell, office secretary, rests before updating her books. MIDDLE RIGHT: Mrs. Pearl Gilliam, guidance counselor, prepares a student's schedule.

It's Not Easy

Whatever happened to the days when what the teachers said was law? It seems as if we are caught in the middle of everyone else's arguments. Most of the students won't let us teach the way we want and believe is best for our students. What can we do?

RIGHT: Mrs. Elizabeth Jamerson attempts to pose everyone for a club photograph. LOWER RIGHT: William Flippen is caught giving another test. BELOW: Coaches Buddy Martin and Mickey Lantz appear to be awe struck during the Homecoming game.

Mary Allen
Carol Barker
Pat Barron
Catherine Baskerville

Pam Beckwith
Ralph Beverly
Mary Booker
Mary Bright

Alice Brydie
Georgeen Carden
Ivan Davis
R. Dean Farmer

John Galyean
Claudia Goin
Lee Harrison
Marion Hawkins

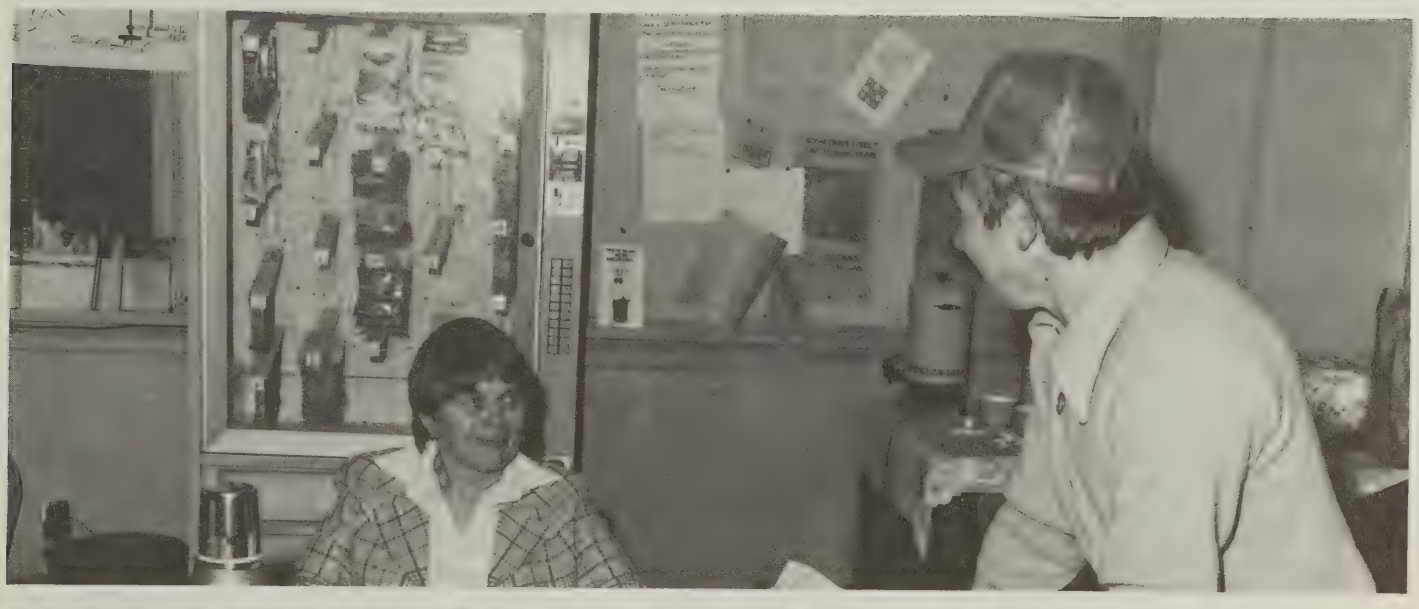

ABOVE: Georgeen Carden and Mickey Lantz take time out for a friendly chat in the teacher's lounge. LEFT: Mary Booker grins while writing a Physical Science test on the blackboard.

Momemts of Joy

Most people believe that teaching jobs are undesirable today, but we are happy with our occupations. We tend to keep looking forward to coming days in hopes that we might get a glimpse of someone who really understands what is taught to him and enjoys it. These are our moments of joy and to us they make up for all of the undesirable aspects of teaching.

BELOW: John Martin prepares notes for the next day. **BOTTOM RIGHT:** Buddy Martin jumped for joy when the Dukes won our Homecoming game. **ABOVE:** James Johnson and Pat Barron cut-up in the concession stand at a Duke football game.

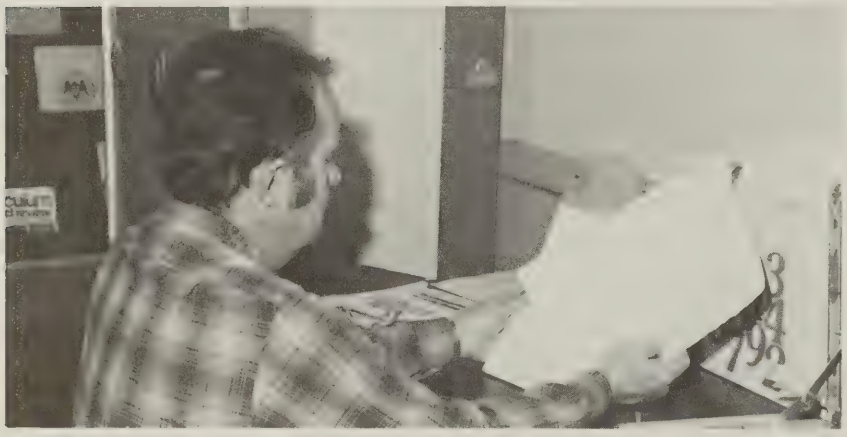

Elizabeth Jamerson
Vertia Jamerson

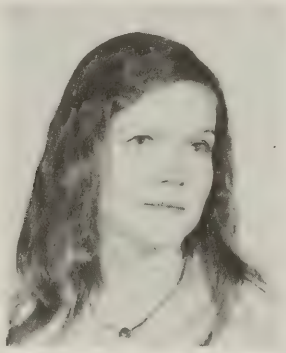

Barbara Johnson
James Johnson

Clarence Lawson
Dargan Lucas
Ralph Mahan
Roberts Martin

John Martin
Dreama McMillan
Barbara Meinhard
David Meinhard

Henry Morris
Joanne Petty
Dorothy Putney
Joyce Ross

Rose Marie Waddell is caught off guard on lunch duty.

Dorothy Putney assists a student in the library.

Keeping Busy

The students here at CHS may think that their homework takes up a lot of time, but we always keep busy. Day after day we go home and grade papers, prepare the next day's lessons, make tests and end up pulling out our hair while trying to come up with new ideas for trying to keep the students interested in their classes. We don't have that much time left after we prepare ourselves for school, but we keep on working and waiting for some time to relax.

Myrtle Walcott, assistant librarian, orders more films for the CHS library.

Charles Shaeff
Sarah Schember
Juanita Simonini
Inez Smith

Robin Smith
Margaret Stombock
Kempy Tillerson
Rose Marie Waddell

Myrtle Walcott

Mrs. Shelton, James Johnson, Pat Barron, Mary Bright, and Cleveland Johnson enjoy themselves at the concession stand during a Duke football game.

TOP RIGHT: Mrs. Vertia Jamerson enjoys her job, driving bus #8.
TOP LEFT: Students board buses in front of the old high school building to go home.
MIDDLE LEFT: Bus Drivers pose for a shot.
MIDDLE RIGHT: Clyde Brown sits in class, waiting for 2:45, to substitute drive for Mrs. Amos.
BOTTOM LEFT: Mr. Joe Brooks, manager of the bus shop, is a familiar sight to all the drivers.

Onward!

We're the bus drivers and our job isn't an easy one. We have to get students safely to school and home again in all kinds of adverse conditions. There are times when we feel like just giving it all up, but we don't. We keep moving when we pull up to the high school, success is in our minds.

The People Behind The Scenes

We are there even when you can't see us. Working hard to keep our school and grounds in top shape. We are the Custodial Staff at CHS. We do a number of jobs, from cutting grass to maintainence and janitorial work. We are the people behind the scenes striving to up keep our school to the best of our ability.

TOP: Mr. Harold Gary perfroms his duties with a smile. FAR RIGHT: The members of CHS's Custodial Staff are Sinclair Brooks, Thomas Crump, and Joe Brooks.

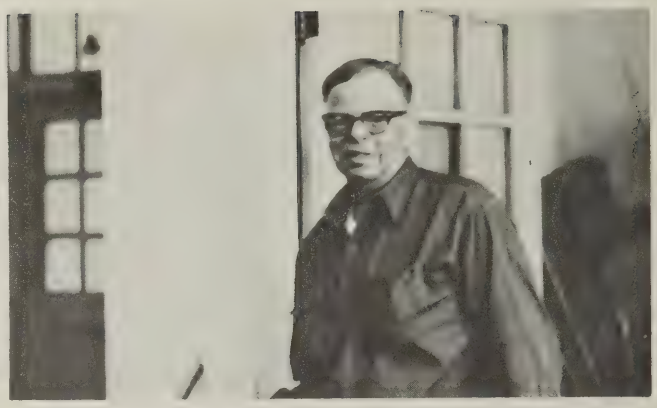

We Do It All for You

We work hard to plan a balanced and nutrious meal for you in the hot kitchen, day after day. We are the Cafeteria Staff at CHS. We are responsible for the upkeep of the kitchen, the dishes, and for having your meals prepared on time. We really can't complain though because, after all, we do it all for you.

ABOVE: The Cafeteria workers appear to gross themselves out with their own cooking. They are from left to right: Stella Bryant, Mary Pipjunge, Willa Ransom, Shirley Cooper, Sallie Hatcher, Grace Morris, and Delores Liggins.

Each new day is a learning experience which brings us closer to the day when we will start a new life as adults. Not only have we learned many things, but we have had to decide in what way to start this new life. Will it be college, or work, or even the armed services? It isn't an easy decision especially with the problems that we will face when we reach the adult world, but we don't mind. We have an education and we have had the guidance of knowledgeable people to steer us in the right direction and to prepare us for the adult world.

Seniors

Working Hard

This year has been a lot of hard work. Taking pictures, measuring caps and gowns, term papers, government class, prom, and graduation all combine with a number of other things that make for a lot of hard work and a very hectic year. However, we take it all in stride because it's all part of being a Senior and when we are handed that diploma, we will know it was worth all the hard work.

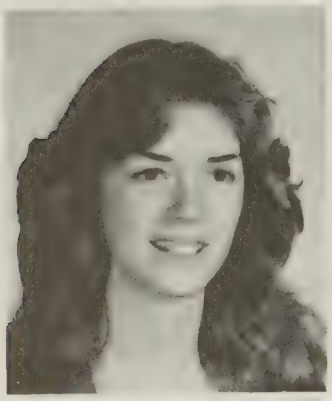

Diane Shirleen Allen
4-H, Sr. Class Pres., NHS, Drama, Thespians, FBLA, FHA, Newspaper — Editor, Forensics, Homecoming court, Who's Who
Nickname: Diane
Zodiac Sign: Aquarius
Career Goal: Dance or Journalism

Beryl Anthony Anderson
V. Baseball — manager, FFA, yearbook
Nickname: Scram
Zodiac Sign: Gemini
Career goal: Electronics

Cheryl Ann Anderson
Softball Manager, DECA — 10th grade Parliamentarian student of the month, KEE, Chorus, Pep Club.
Nickname: Pam
Zodiac Sign: Gemini
Career Goal: Airline — Travel Management

Gregory Thomas Atkinson
J.V. Football, FFA,
Nickname: Greg
Zodiac Sign: Leo
Career Goal: Mechanic

Bridget Lena Blanton
FFA
Nickname: Peaches
Zodiac Sign: Capricorn
Career Goal: Undecided

Charity Christine Blanton
Track, Basketball, SCA, DECA — Chaplain, Student of the month, varsity club, Pep Club, Kee Club
Nickname: Tenn
Zodiac Sign: Scorpio
Career Goal: Airline — Travel Management

Anne Page Bollinger
Health, Drama, Track, FHA, Teacher's aid
Nickname: Boller-Baby
Zodiac Sign: Aquarius
Career Goal: Professional Hair and Make-up artist

Mary Louise Booker
FHA, Kee club
Nickname: Short-Cake
Zodiac Sign: Pisces
Career Goal: Secretary

TOP LEFT: Linda Hazelgrove, Rosa Trent, and Irene Brown work on the English assignments.
TOP RIGHT: Sharon Cook and Teresa Hudgins talk after finishing their English notes.

Royal Douglas Booker
FFA, Art Show
Nickname: Fuss
Zodiac Sign: Aquarius
Career Goal: Artist

Willie Andrew Booker Jr.
Track – Best Distance Runner, FFA
Nickname: Buster
Zodiac Sign: Aquarius
Career Goal: Carpenter

Jane Marie Bowles
Basketball, Softball, Varsity Club
Nickname: Jane
Zodiac Sign: Pisces
Career Goal: Undecided

Janet Bowles
Varsity Club, Drama, Softball
Nickname: J.B.
Zodiac Sign: Cancer
Career Goal: Fashion Design

Lisa Carol Brightwell
Softball, SCA – H.C. Repr. Drama, FBLA, FHA, Photo Club, KEE, Forensics, Soccer, Varsity Club, Cheerleader, Chorus, Talented and Gifted
Nickname: Lee-Lee
Zodiac Sign: Scorpio
Career Goal: Cruise Liner Hostess

Edward Thomas Brooks
DECA, FFA, FHA
Nickname: Bubba
Zodiac Sign: Aries
Career Goal: Tactical Microwave Electronic Repairer

Josephine Brooks
FHA, FFA, Chorus
Nickname: Joe Cat
Career: Undecided

Annie Irene Brown
DECA, FHA, KEE, Chorus
Nickname: Rene
Zodiac Sign: Leo
Career Goal: Nursing

Clorinda Faye Branch
V. Basketball — manager; softball — manager; DECA; KEE; Pep Club, All-District Track
Nickname: Faye
Zodiac Sign: Sagittarius
Career Goal: Airline-Travel Administration

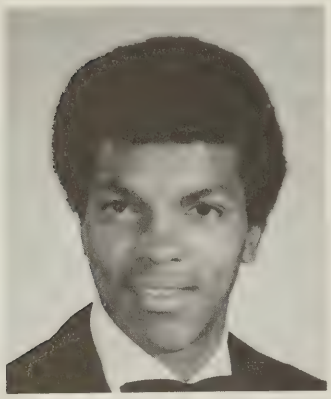

Clyde Malcomb Brown, Jr.
FFA — Asst. Rept.; SCA; Varsity Club; 4-H; J.V. Football; J.V. Basketball, V. Basketball
Nickname: Clyde the Glide
Zodiac Sign: Cancer
Career Goal: Data Processing or Pro Basketball

Tamara Lynn Brown
J.V. Cheerleader; Teens for Christ; Varsity Cheerleader; KEE; NHS — Treas.; FBLA — Rept.; Who's Who
Nickname: Tammy
Zodiac Sign: Aries
Career Goal: Business Administration

Angela Carter
FHA; FFA; KEE; Chorus
Nickname: Angie
Zodiac Sign: Cancer
Career Goal: Undecided

Rozena Elizabeth Childress
J.V. Football — Manager; FHA — Treas.; KEE; Drill member — Manager; Chorus; Pep Club
Nickname: None
Zodiac Sign: Virgo
Career Goal: Undecided

David Eugene Coates
V. Football — Tri-captain; J.V. Football; V. Baseball; J.V. Baseball; Soccer; KEE; Yearbook; Band; Varsity Club — V. Pres.; Spanish
Nickname: Gene
Zodiac Sign: Leo
Career Goal: Undecided

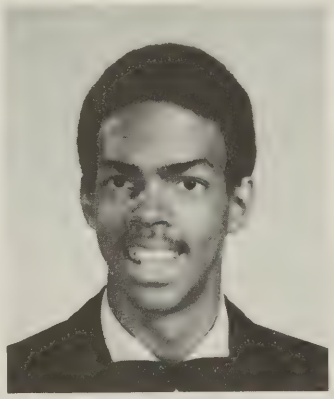

Kevin Cochran
Soccer; SCA; FFA
Nickname: K.C.
Zodiac Sign: Sagittarius
Career Goal: Artist

Debbie Lou Combs
Softball; Teens for Christ; SCA; NHS; Drama; FBLA; KEE — V. Pres.; Spanish — Secr.; Who's Who
Nickname: Debbie Lou
Zodiac Sign: Capricorn
Career Goal: Psychologist

Sharon Diane Cook
FBLA; KEE; Yearbook; Band
Nickname: None
Zodiac Sign: Aries
Career Goal: Undecided

It's Not An Easy Road

This has definitely not been an easy year. Classwork, which for many isn't really easy, together with the preparations for graduation has really made life hectic. Announcements, term papers, and exams are just a few of the things we must find time to work on. It's very hectic and none of it is something that can be done in a day and put aside. This means that the little time that we have for ourselves is precious.

OPPOSITE PAGE: Rose Hampton works on homework before class. TOP LEFT: Theresa Mooring waits for Mr. Meinhard to give her some make-up work.

Barbara Annette Copeland
Track; DECA – 2nd place, district; Food Service; KEE; Drill team
Nickname: Bar "b"
Zodiac Sign: Leo
Career Goal: Airline-Travel Management

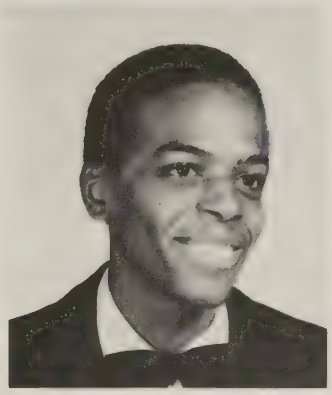

Curtis Edward Crews
J.V. Baseball; DECA; FFA; Pep Club
Nickname: None
Zodiac Sign: Capricorn
Career Goal: Undecided

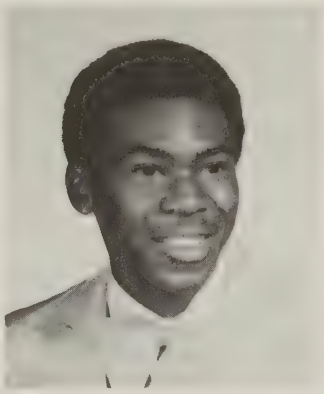

Vince Edward Crump
FFA
Nickname: Dickie
Zodiac Sign: Virgo
Career Goal: Mechanic

Debra Youlette Dennis
Track; Basketball; Drama; KEE; Band; Chorus; Varsity Club
Nickname: Dee-Dee, Dee

Juliette Maria Dixon
4-H – Secr., V. Pres., Pres.; SCA – Pres. Elect, Pres.; Drama; FBLA; FHA; Photo; KEE; Band – Drum Major; Who's Who; NAACP – Youth Council Pres.

Russell Allen Downes
NHS – Secr.; Yearbook – Typing Editor, Finance Manager, Business Manager, Editor; Drama – Publicist; KEE; FBLA; FFA; Best All-Around Typist – 1978; Hopwood Summer Scholar – 1979
Nickname: None
Zodiac Sign: Gemini
Career Goal: Business Administration

Cindria Alice Emerson
Softball; Gymnastics; SCA; FBLA; DECA; FHA; KEE; Band Assistant; Chorus
Nickname: Emie
Zodiac Sign: Capricorn
Career Goal: Medical Assistant

Edwina Faye Evans
Basketball – Scorekeeper; SCA; FBLA; KEE; V. Cheerleader; J.V. Cheerleader
Nickname: Bug
Zodiac Sign: Leo
Career Goal: Business Major

Kimberly Ann Fisher
Drama; Science — Pres.; Newspaper — Asst. Editor; Yearbook; Band
Nickname: Kim, Keg
Zodiac Sign: Sagittarius
Career Goal: Small Business Operation

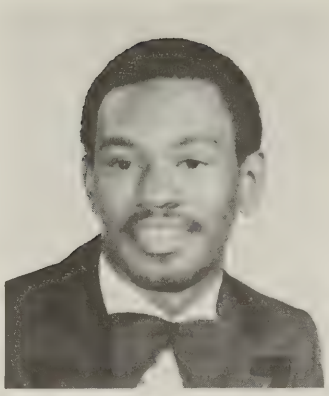

Lowell Anthony Foster
J.V. Basketball; J.V. Baseball; Soccer; 4-H; Drill team; Band; Chorus; Pep Club
Nickname: Slug
Zodiac Sign: Aquarius
Career Goal: Music teacher or performer

Stephen Clark Foster
DECA; FFA; Play — Li'l Abner
Nickname: Steve
Zodiac Sign: Virgo
Career Goal: Undecided

Debra Anne Gaddy
FHA; Latin Club
Nickname: Debbie
Zodiac Sign: Capricorn
Career Goal: Undecided

Terrie Marie Gilliam
Track — district, state winner; SCA; Drama; FBLA — Treas.; KEE; Photo; Newspaper; Band; Varsity Club
Nickname: Smokey, Cheerios'
Zodiac Sign: Capricorn
Career Goal: Executive Secretary

Darlene Elizabeth Goff
Track; Softball; DECA; Art — Treas.; Varsity Club; Orchestra
Nickname: Pooley
Zodiac Sign: Gemini
Career Goal: Undecided

Wendy Jane Goff
FHA; FFA; Art — V. Pres.
Nickname: None
Zodiac Sign: Scorpio
Career Goal: Nurse

John Edward Goodman
V. Football; J.V. Football; V. Basketball; Track; Soccer; Class Pres. — 11th; SCA; NHS — Pres.; Drama; Thespians; Photo — V. Pres.; Yearbook; Forensics — State Winner; Band; Varsity Club
Nickname: John
Zodiac Sign: Cancer
Career Goal: Journalism

New Faces

Every senior class brings along with it new faces. This year people such as Jeanette Lombana and Valerie Downes are good examples of new faces. However, there are other ways in which new faces are seen. There are new class officers and leaders such as Kathy Pleasants, this years' class president. There are new Seniors because most of us have never been Seniors before. We are a whole new class with new faces, and some new and different ideas.

Jamie Lenore Green
Track; Softball; Gymnastics; Drama; Art Club; Yearbook; Chorus; J.V. Cheerleader; Homecoming representative — 8th
Nickname: Jay
Zodiac Sign: Virgo
Career Goal: Actress

Delaine Darcel Hackney
SCA; FBLA; FHA; Class Tres. — 12th; KEE; Homecoming Court
Nickname: Layne
Zodiac Sign: Virgo
Career Coal: Certified Accountant

Dianna Lynn Hall
FBLA; FHA; Art; KEE
Nickname: Dianne
Zodiac Sign: Aries
Career Goal: Art Teacher

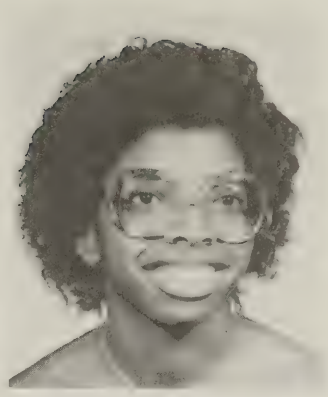

Rosa Mary Hampton
DECA — Treas., Student of the Month; Kee — V. Pres.; Drill Team — Co-captain, Captain
Nickname: Tiny
Zodiac Sign: Sagittarius
Career Goal: Secretary

Linda Sue Hazlegrove
DECA; FHA; FFA; Chorus; Pep Club
Nickname: Linda Sue
Zodiac Sign: Leo
Career Goal: Undecided

Rose Marie Hickman
Health Careers — Secr. Treas.; Forensic; Chorus; Latin Club
Nickname: Susie
Zodiac Sign: Gemini
Career Goal: Licensed Practical Nurse

June Allison Hubbard
Track — state; Gymnastics; SCA; KEE; Drill team; Chorus; Varsity Club
Nickname: Hubbie
Zodiac Sign: Libra
Career Goal: Undecided

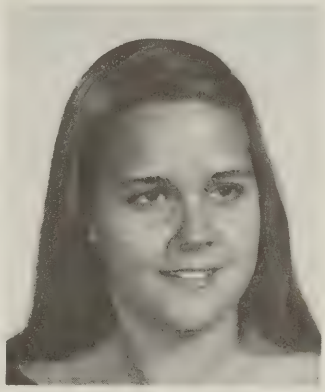

Teresa Ann Hudgins
FHA; Yearbook; Band
Nickname: None
Zodiac Sign: Scorpio
Career Goal: Secretary

FAR LEFT: Class Officers: J.D. Dixon, Reporter; Delaine Hackney, Treasurer, Naomi Wade, Secretary; Diane Allen, Vice President; Kathy Pleasants, President. MIDDLE LEFT: Lowell Foster and George Miller talk during lunch. LEFT: Mrs. Barker gives Andreal Shelton some extra instructions on an FBLA memo.

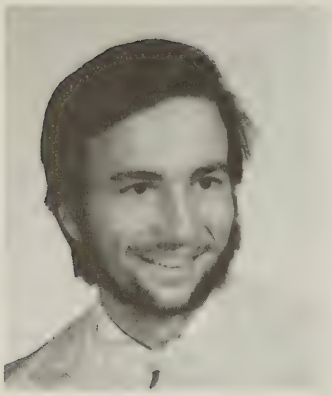

Charles Jamerson
FFA
Nickname: Chuck
Zodiac Sign: Aquarius
Career Goal: Undecided

Ann Elizabeth Johnson
4-H; DECA; Chorus
Nickname: Duck
Zodiac Sign: Cancer
Career Goal: Continued Education

Barbara Jean Johnson
Track; Basketball; Health Careers; KEE; Band
Nickname: Deanie
Zodiac Sign: Leo
Career Goal: Child Psychologist

Virginia Hope Jones
Soccer; SCA; Drama; Thespians
Nickname: Ginny
Zodiac Sign: Leo
Career Goal: College

Richard Scott Justice
J.V. Football; V. Baseball; J.V. Baseball; DECA — Parliamentarian, District-Regional Winner, State Finalist; Band
Nickname: Ricky
Zodiac Sign: Cancer
Career Goal: Millionaire — Several times over

Diana Marie Kidd
DECA — State Convention, District V. President; VLA; SCA; Track Manager; Scorekeeper — V. Basketball, J.V. Baseball; J.V. Football — statistician; KEE — Secr.; Drill Team — Capt.; Flag Corp — Capt.; Miss VA Teen — State Finalist
Nickname: Kidd
Zodiac Sign: Taurus
Career Goal: Airline-Travel Mgmt.

Verna Annette Langhorne
FFA; Gymnastics; KEE; Chorus; Varsity Club; Track — district; Homecoming queen
Nickname: None
Zodiac Sign: Leo
Career Goal: Teacher's aide, Secretary

Forrest Lewis
J.V. Football; Soccer; 4-H; FFA — Sentinel
Nickname: None
Zodiac Sign: Leo
Career Goal: Pilot

ABOVE: Gene Coates tries his best to fall asleep. RIGHT: Rosa Trent, Annie Brown, and Mary Booker work hard on their English assignments.

Jeanette Lombana
Art Club
Nickname: None
Zodiac Sign: Cancer
Career Goal: Architect

Ernest Jay Marion
FFA
Nickname: Jay
Zodiac Sign: Virgo
Career Goal: Undecided

Kevin Wayne Marion
FFA
Nickname: None
Zodiac Sign: Leo
Career Goal: Undecided

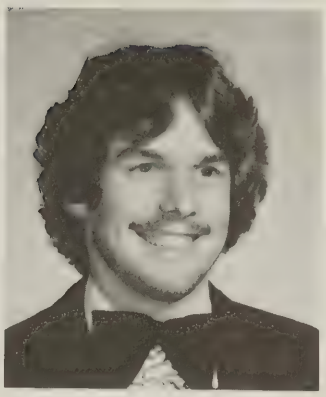

Robert Edward McCrow
FFA; SCA; DECA; Soccer
Nickname: Chip, Li'l Cooder
Zodiac Sign: Aquarius
Career Goal: Undecided

Tracy Dean Meinhard
NHS; SCA; Drama; FBLA; Teens for Christ; Jr. Class Officer — Sec.; KEE; Spanish Club — Pres; Homecoming Court; Who's Who
Nickname: None
Zodiac Sign: Libra
Career Goal: Business Administration

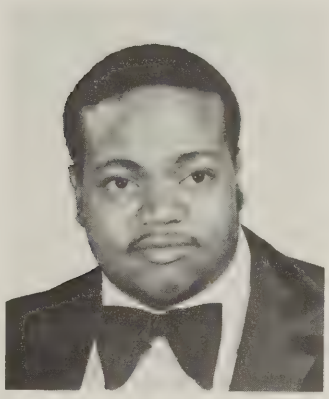

George Leroy Miller
V. Football; J.V. Football; V. Baseball; J.V. Baseball; 4-H; FFA
Nickname: None
Zodiac Sign: Scorpio
Career Goal: Undecided

Trying To Do The Best We Can

A Senior year is a very hectic time. With all the different activities most of us are involved with, graduation preparations, classwork, and numerous other future plans, it leaves very little time to do it all. We must find a new and easier way to do the things that must be completed. We must also work harder to try and do them the best that we can. Trying to do our best and achieving that goal is what will change us from students to graduates.

LEFT: Kelvin Nash and Debra Dennis take a rest from playing at a football game. ABOVE: Dianne Hall works hard to complete her silk screening for art.

Barbara Faye Moore
Softball — Capt.; NHS; FBLA; DECA — reporter; FHA — Chaplain; KEE; Varsity Club
Nickname: Pete
Zodiac Sign: Capicorn
Career Goal: Secretary

Cynthia Louise Morgan
FBLA; KEE
Nickname: Sis
Zodiac Sign: Leo
Career Goal: Cosmotologist

Kenneth Morgan
FFA; KEE
Nickname: Cap'n
Zodiac Sign: Pisces
Career Goal: Jet Engine Mechanic

Jeffery Allen Morris
V. Football; J.V. Football; Track; SCA — Parliamentarian; NHS; Thespians — Secr., Treas.; FFA — Secr., V. Pres., Pres; Photo; Varsity Club; Who's Who; Governor's School for the gifted
Nickname: Jeff
Zodiac Sign: Cancer
Career Goal: Agricultural Engineer

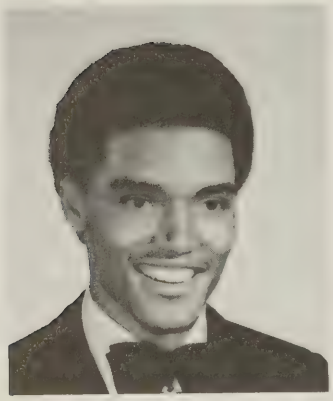

Kelvin Enrico Nash
V. Football; J.V. Football; V. Basketball; Track; 4-H; Girls Basketball — Scorekeeper; KEE; Band; Varsity Club
Nickname: None
Zodiac Sign: Gemini
Career Goal: Engineer, Pro. Basketball

Kimberly Lynn Newman
4-H; NHS; Drama — V. Pres.; Thespians — Treas., Pres.; FHA — Rep., Pres.; Photo — Treas.; KEE; Varsity Cheerleader — Co-Capt.; Homecoming Court; Who's Who; Hopwood Scholar
Nickname: BR
Zodiac Sign: Taurus
Career Goal: Accountant

CENTER RIGHT: Lowell Foster tries to prove that he's the tough man on campus. FAR RIGHT: Jeff Morris thinks that he is number one. RIGHT: Valerie Downes during a break in the action at a football game.

Proving Ourselves

Everyday people must prove themselves, whether it's at their job, at home, or even to themselves and as Seniors we are no different. We must prove through our attitudes and our actions that we are mature enough to be considered adults. We must prove through our classwork and our homework that we deserve to graduate. We believe we have done that in a number of ways. We have earned money all through the year for graduation and the class trip to Georgia. We have taken the responsibility of other Seniors activities such as dances and meetings. We have even taken the responsibility of having graduation out of the county for the first time and moving it to Jarmen Auditorium at Longwood College. It is a lot of responsibility and we feel that we have proved that we are responsible adults.

Bart Sanderson Nuckols
J.V. Football; Track; FFA; Band
Nickname: None
Zodiac Sign: Scorpio
Career Goal: Computer Science

Michael Walter Parker
4-H; FFA
Nickname: Mike
Zodiac Sign: Pisces
Career Goal: Succussful Farmer

Randolph Eugene Patterson
Varsity Football; J.V. Football; Varsity Baseball — Manager; Thespians; Art Club — Reporter; Varsity Club — Treasurer; Who's Who
Nickname: Randy
Zodiac Sign: Aquarius
Career Goal: Artist

Katherine Sue Pleasants
V. Baseball Manager; Softball; Track; Soccer; 4-H; Class President — 12th; SCA; NHS; Drama — Secr.; Thespians; F.B.L.A. — V. Pres.; FHA; Cheerleader — Co-Capt.; Homecoming Court
Nickname: Sallie Mae
Career Goal: Self owned business

MIDDLE RIGHT: Jimmy Pickett says, "I didn't do it, man."
ABOVE: Thomas Reed and Sterling Reid try to work out some homework problems.
BOTTOM RIGHT: Kathy Pleasants shows the smile that makes her one of the most popular Seniors at C.H.S.

A New Challenge

As our high school years come to a close, we, as young adults in a new and chaotic decade, must face a new challenge: life on our own. For some this will start by getting a job; others through continued education. The 1980's have begun with much turmoil. The economy, rising unemployment, the rising cost of living — all are issues we will face. It is a big challenge for anyone and especially to us, but with a good education and a lot of fortitude we feel that we can face and meet the challenge.

RIGHT: Barry Deaton and Joe Robinson go to meet the challenge of English.

Lula Mae Pryor
Chorus
Nickname: Belle
Zodiac Sign: Libra
Career Goal: Business Administration

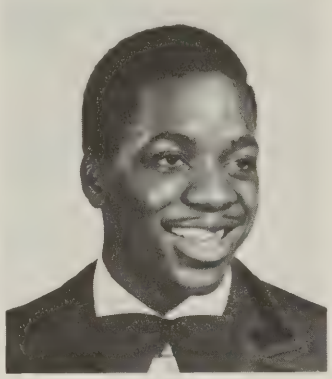

Thomas Junior Reed
J.V. Football; J.V., V. Basketball; J.V. Baseball; Building Trades; FFA; KEE; Chorus; Varsity Club
Nickname: Blue
Zodiac Sign: Aries
Career Goal: Truck driver, Armed Services

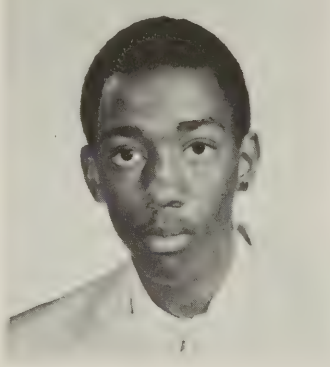

Sterling Leonard Reid
J.V. Basketball; FFA
Nickname: Sterl
Zodiac Sign: Aries
Career Goal: Computer Programming, Government

Patricia Riddle
KEE; Chorus; Gymnastics; SCA; FFA
Nickname: Pat
Zodiac Sign: Aries
Career Goal: Professional Dancer

Deborah Ann Robinson
SCA; DECA; Photo Club; KEE; Newspaper; Yearbook
Nickname: Debbie
Zodiac Sign: Sagittarius
Career Goal: Cosmetologist

Joseph Kirkbride Robinson
Track; SCA; NHS — Rept.; Photo; KEE; Science; Yearbook; Forensics; Band; Who's Who
Nickname: Cap't Kirk
Zodiac Sign: Libra
Career Goal: Civil Engineer

Laverne Monay Robinson
Track; Gymnastics; SCA; FBLA — Secr.; KEE; Cheerleader — J.V., V.
Nickname: Verne

Alease Janet Royall
Basketball; KEE; Chorus; Pep Club
Nickname: None
Zodiac Sign: Capricorn
Career Goal: Receptionist

Claudia Annette Saunders
DECA — Student of the Month; KEE; Drill Team
Nickname: Nette
Zodiac Sign: Capricorn
Career Goal: Airline-Travel Management

Jeffrey Carlton Scales
Football — J.V., V.; Basketball — J.V., V.; Baseball — J.V., V.; 4-H — Pres., V. Pres.; SCA; NHS; Band — All Regional; KEE — Pres., Treas.; Art
Nickname: Jeff
Zodiac Sign: Cancer
Career Goal: Mechanical Engineer, Political Science

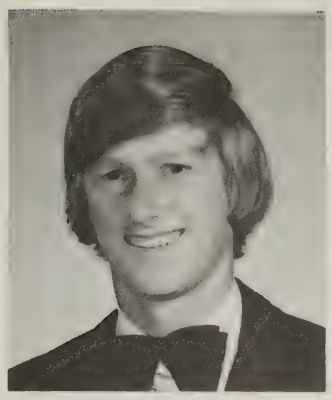

Paul Douglas Seal
J.V. Football; J.V. Baseball; FFA; KEE; Band
Nickname: None
Zodiac Sign: Leo
Career Goal: Undecided

Regina Ellen Sheilds
V. Basketball — Manager; Track; KEE; Gymnastics; DECA; Drill Team; Chorus; Pep Club
Nickname: Gina
Zodiac Sign: Aries
Career Goal: Army

Andreal Yevette Shelton
Track; Basketball — Capt.; FHA; Drill Team; Softball; Gymnastics; Cheerleader — Capt.; Homecoming Court
Nickname: Squeak
Zodiac Sign: Leo
Career Goal: Business Education

Judith Irene Speas
Softball; 4-H; NHS; Who's Who; FHA; Drama; Art; KEE; Drill Team; Forensics; Yearbook — Asst. Editor; Cheerleader; Band — All Regional, Who's Who in Music
Nickname: B.W.
Zodiac Sign: Leo
Career Goal: Journalism

Ann Marie Sutton
Manager — V. Football, V. Baseball, Track, Girls Basketball; KEE; FHA; Yearbook; Varsity Club
Nickname: Shorty
Zodiac Sign: Leo
Career Goal: Coast Guard

Michelle Ann Taperino
Softball; 4-H — Pres., Secr. Treas.; SCA — Pres. Elect, Secr. Treas.; Drama — Treas.; Thespians; FBLA — Treas.; FHA — Treas.; Forensics; Homecoming Court; Newspaper; Who's Who
Nickname: Shortcake
Zodiac Sign: Taurus
Career Goal: Business Administration

FAR LEFT: Sharon Cook prepares for another class.
LEFT: Theresa Hudgins studies something that seems interesting.

Clarence A. Taylor
J.V. Basketball; J.V. Football; V. Basketball — Manager; J.V. Baseball; Track; Who's Who
Nickname: Tip
Zodiac Sign: Leo
Career Goal: Law Enforcement

Ricky Dale Thompson
V. Football; FFA — Treas., Secr.; Science Club
Nickname: Rick
Zodiac Sign: Pisces
Career Goal: U.S. Air Force

Linda Irene Trent
Track; Gymnastics; FFA; KEE; Chorus
Nickname: Petie
Zodiac Sign: Sagittarius
Career Goal: Nurse's Aid

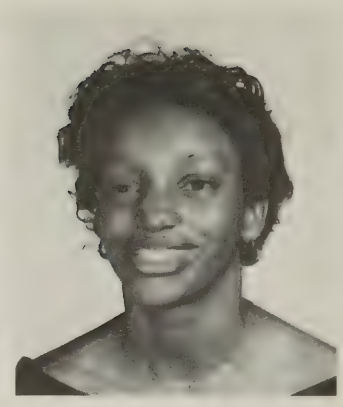

Rosa Matilda Trent
Softball; DECA; FHA — Chaplain; FFA; KEE; Chorus
Nickname: Mook
Zodiac Sign: Gemini
Career Goal: Teacher's Aide or Work

Sandra Trent
Track; Basketball; Gymnastics; FHA; FBLA; Science — Secr.; KEE; Drill Team; Majorette; Chorus
Nickname: Sandy
Zodiac Sign: Libra
Career Goal: Teaching

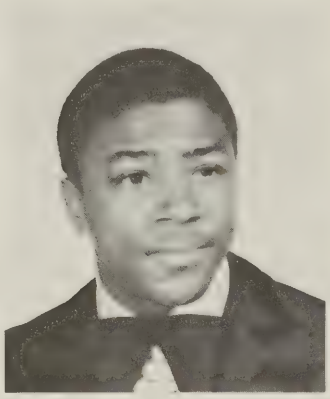

William Trent
J.V. Basketball; V. Basketball; FFA
Nickname: Will
Zodiac Sign: Capricorn
Career Goal: Undecided

Naomi Victoria Wade
Track — State, District; Gymnastics; 12th Grade Secretary; Who's Who; DECA — Secr., V. Pres., Pres.; KEE; Varsity; Pep Club; Homecoming Rep. — 11th Grade
Nickname: Nay
Zodiac Sign: Leo
Career Goal: Business Administration

Clifton Carter White
V., J.V. Baseball; FFA — Rept., Secr., V. Pres.; Drama; NHS; Photo; Science — Secr., Pres.; KEE — Treas.; Varsity; Talented and Gifted; Basketball — Rept., Manager; V. Football; 4-H
Nickname: Cliff
Zodiac Sign: Sagittarius
Career Goal: Civil Engineer

RIGHT: Judy Speas gives someone a very mean look. FAR RIGHT: Tammy Brown at the Prom.

LEFT: Jeff Scales and Jimmy Trent discuss after graduation plans.
BELOW: Debbie Robinson works very hard to complete a yearbook type sheet.

ABOVE RIGHT: Cindy Emerson gets caught going to lunch late. ABOVE: Judy Speas accepts a 4-H Outstanding Conservationist award from Mr. Ed Hanes while her parents look on.

BELOW: Kelvin Nash signs a contract for an athletic scholorship to VMI while his parents and basketball coach James Johnson look on.

A New Beginning

Many people think of their graduation year as an ending, but we, the "CHS Seniors of 1980", prefer to look on it as a beginning. We also look on this as a very important part of this phase of our life. The year has been filled with work, all geered toward receiving a diploma which is a very important edge when we must go out in the world. For many this year has provided jobs which will carry them into this new phase. For others it has brought about the choice of further education. It has been a year of change and a year of decision making for most of us. It has also been the end of one phase of our life and the beginning of another — adulthood.

Senior Superlatives

The Most Outstanding

Every year certain Seniors are judged by their fellow Seniors as being superlative in certain ways or activities. The new decade brings with it a whole new group of these outstanding people. Of course, this doesn't mean that the rest of the Seniors of 1980 aren't outstanding, it just means that these people are outstanding in their particular category.

Mr. and Mrs. Cumberland:
Cliff White and Kim Newman

Tallest:
Debra Dennis and Kelvin Nash

Busy Bodies:
Emma Lyle and Tim Downing

Best Dressed:
Thomas Reed and Kathy Pleasants

Most Talkative:
Thomas Reed and Cheryl Anderson

Best Dancers:
Verna Langhorne and Jeff Scales

Most Athletic:
Jeff Scales and Andreal Shelton

Most Artistic:
Charity Blanton and Randy Patterson

Laziest:
Regina Shield and Tim Downing

Brainiest:
Kim Newman and Russell Downes

Quietest:
Royall Booker (not pic.) and Jane Bowles

Wittiest:
Debra Dennis and Sterling Reid

Best Classworkers:
Russell Downes and Naomi Wade

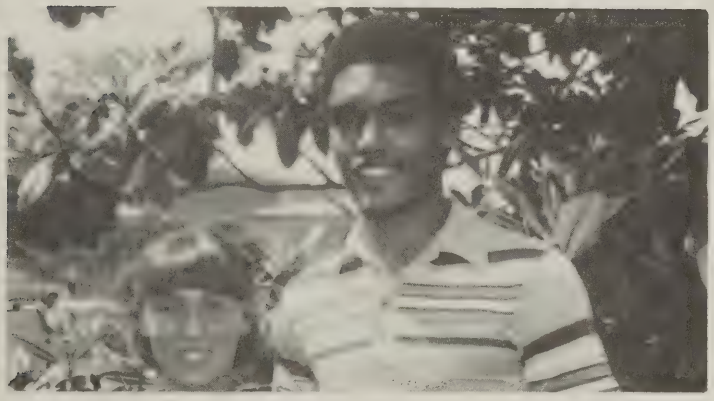

Most Popular:
Kathy Pleasants and Kelvin Nash

Best Personality:
Kathy Pleasants and Cliff White

Shortest: Vince Crump and Angela Carter

Most Dramatic:
Jamie Green and Randy Patterson

Being Ourselves

Although there are times that the pace of senior life is extremely hectic, there are other times when we can relax and take it easy. These are the times when we have fun, whether it's at home, in Farmville, or on the class trip to Georgia. It doesn't matter where we are. It's just a time to take it easy and be ourselves.

RIGHT: Sharon Cook shows why she's a "Wild and Crazy Chick." BELOW: Joe Robinson writes that there are only seven more days of school for Seniors. CENTER RIGHT: Allen Martin and Sharon Cook are Jack Daniels fans from way back.

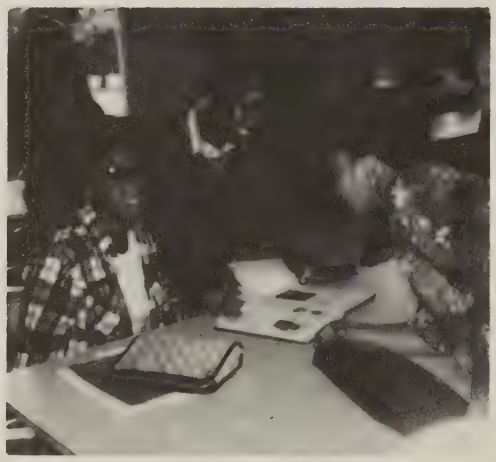

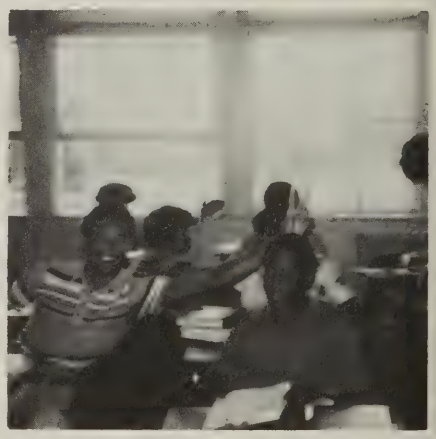

ABOVE: Debbie Combs at the fair. ABOVE CENTER: Charity Blanton and Alease Royall look through there memory book during lunch. ABOVE RIGHT: Clarence Taylor is not really the bunny rabbit type. RIGHT: Verna Langhorne is caught with the goods in her mouth. FAR RIGHT: Ann Sutton during a more reflective moment.

With one year left here at Cumberland we seem to have had our say. We pay dues which we work hard to raise money for and we don't seem to mind so much since it is going towards the prom. Throughout our years at school we have looked forward to the prom and now it is our turn to join the fun. This also means we get to decorate it with our own ideas. We no longer need to take gym unless we want to and we have completed many required courses. We are not quite through with our schooling, but we have had new experiences and new doors for the future are being opened for us.

Juniors

We're On The Road To Success

Our time has come to be recognized, we are no longer considered children, neither, can we say we are adults, but our time for adult life is approaching us quickly. We have taken many courses that can help us on the road to our long awaited career. Some courses are just there to fill an empty whole in our schedule, but many do help us towards our future. Our future is approaching us quickly, soon we will leave CHS to search beyond new horizons. But for now our time here is well spent.

William Blanton gives a proud grin of successand after completing his algebra problems.

Laura Baber
Tammy Brannan
Doug Canaan

Alease Blanton
Faron Brown
Angela Carter

William Blanton
Tracey Brown
Osborne Carter

Janet Bowles
Jimmy Bryant
Patricia Carter

Diane Branch
Jon Burton
Selena Carter

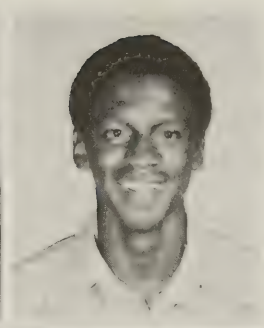

Tammy Combs
Linda Dawson

Billy Copeland
Bouvier Ezell

Steve Case
Lisa Cosby
Johanna Hickman
Charles Jackson
Rodney Jackson

Peggy Clark
Billy Couch
John Hodges
Donna Jackson
Sara Jackson

Jean Coleman
Candas Covington
Kevin Ingall
Robert Jackson
Rodney Jamerson

Junior Class Officers: Bottom To Top: Timmy Smith – Pres., Selena Carter – V. Pres., Karin Warner – Secretary, Connie Speas – Reporter. Not pictured – Kevin Ingle – Treasurer.

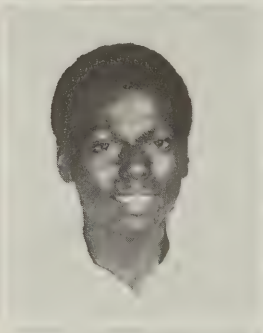

Del Johnson
Terry Langhorne
Leonard Mason

Ken Johnson
Coletta Lawrence
Linda Midkiff

Leslie Leonard takes time out of his busy schedule, to pose for a picture.

Rhonda Lane
Laura Leonard
James Morgan
Charles Newton
James Reed

Cheryl Langhorne
Leslie Leonard
Denise Mounce
Donna Pemberton

Raymond Langhorne
Lisa Lyles
Janice Nash
Darryl Pippen
Donna Riddle

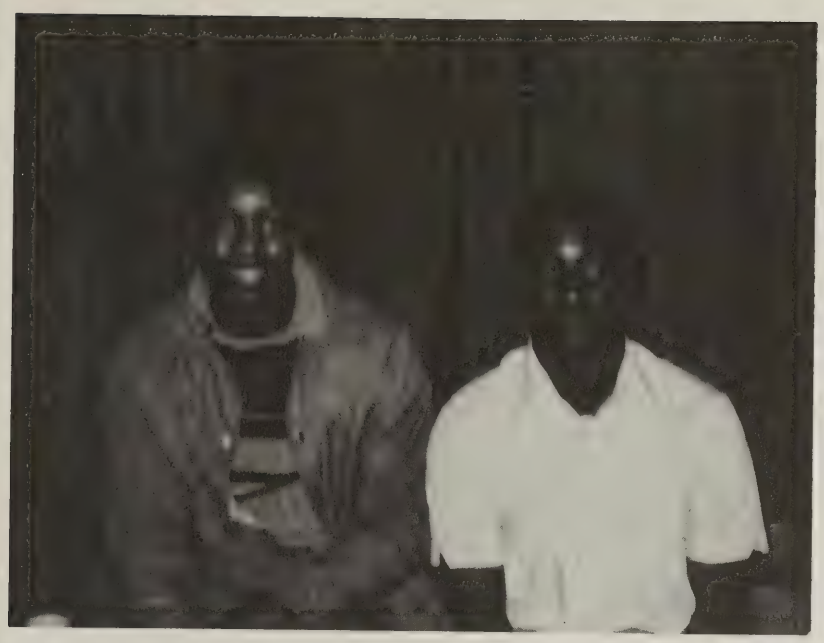

Together We've Come A Long Way!

Togetherness and Teamwork can most usually be the key to success, We the Juniors at Cumberland High have experienced much success not only individually but also as a team. Together we've come a long way through good and bad times, and together we will continue to move upward bond on our search for self-achievement.

Lonnie Foster and Robert Jackson pose while awaiting to prepare for the Varsity basketball game.

Tony Rogers
Dwayen Sherer
Pam Stansbary

Terry Rosen
Timothy Smith
Sonia Streat

Cynthia Ross
Connie Speas
Connie Trevillian

Gail Ross
Susan Spillman
Arlene Trent

Barbara Scruggs
Andrew Stanley
Barbara Trent

Carolyn Trent
Corine Trent
Gwen Welch
Kelly Turner

Chevelle Vaugh
George Vernon
Karin Warner
Bonnie Watson

Roy Watson
Christine Witcher
Laurie Womach
Catherine Woodson

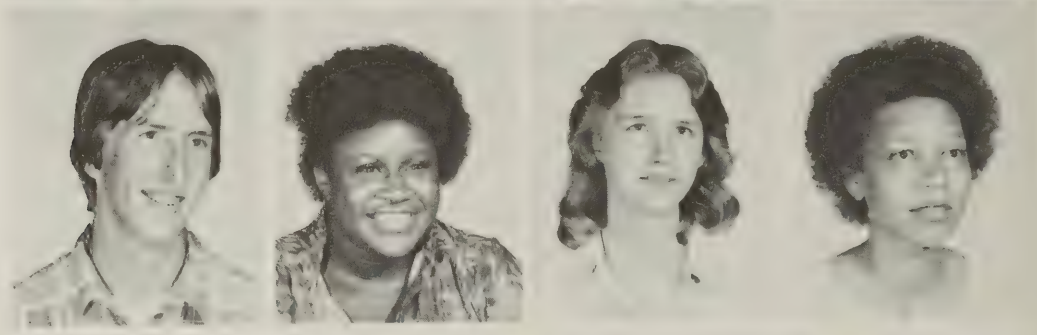

A Toast To the Future

As we continue to grow and learn more about what to expect from life, we realize that we must enjoy our time here at Cumberland as the Junior class. The time will soon come for us to leave and go our separate ways, but the memories from C.H.S. will always be in our minds.

ABOVE: Selina Carter, Diane Branch, Laura Baber, and Chevelle Vaugh take a moment out for a discussion.
FAR RIGHT: Tammy Combs seems to be enjoying the winter winds.
RIGHT Barbara Trent can type, pose, and smile all at the same time.

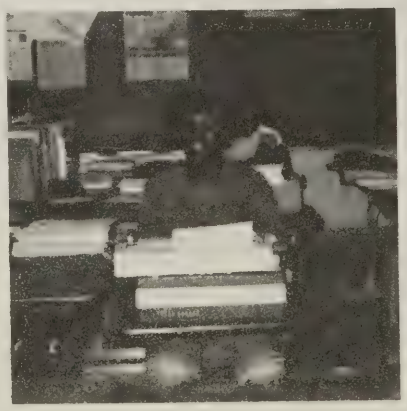

Juniors on the Rise

At last we can see the finish line. It has been a long time since we started school and for a while we thought that we would never see the end. But now we are rising seniors and that menas only one more year to go. Then we will be through high school, but just beginning life on the "outside." We have only one more short year to prepare ourselves for the future. Will one year be enough?

FAR LEFT: Bart Nuchols shows the juniors how to type.
LEFT: Freda Branch enjoys her junior year; here she is at the prom.

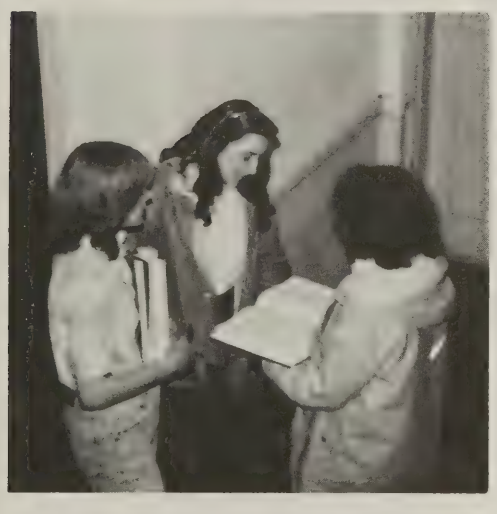

Susan Spillman (center) quickly looks up a vocabulary word before entering Mrs. Carden's English class.

Tony Rogers sits in U.S. History dreaming of Lisa Brightwell.

Leslie Leonard hurries to class.

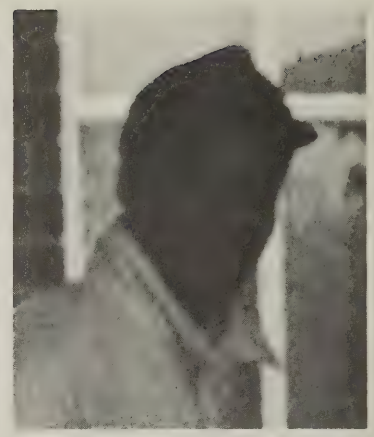

RIGHT: Roy Watson is excited about winning the big football game with Buckingham. FAR RIGHT: Robert Jackson hurries to baseball practice.

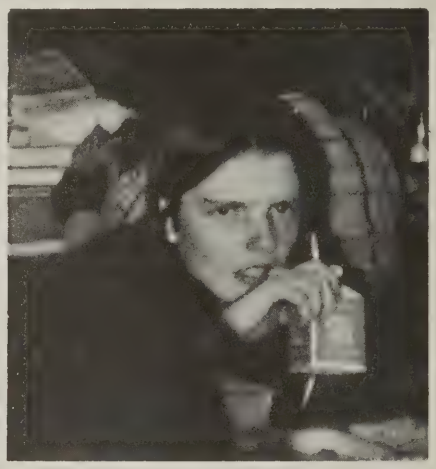

The End Is Near

We have one last chance next year to take classes that will prepare us for the future. We have one last chance to make our mark in athletics. One final opportunity will be ours to improve our grades, make new friends, apply for college, plan a career, or join a club. We though we had responsibilities this year, but we realize that they will be even greater next year.

ABOVE: Connie Speas relaxes after lunch. MIDDLE RIGHT: Gwen Welch finished lunch so that she will not be late to class. RIGHT: Laura Baber waits for the Drama club meeting to begin.

We've made it halfway through our high school years, and we're on our way to becoming great seniors. We've been pressured by friends and peers in the past. Now we're at the age to live day to day, without cares or worries of freshman; we worry about getting our driver's liscenses and our class rings, and our first job to help pay for these things.

Sophomores

Changing for the Future

With every passing day, we keep preparing ourselves and changing the way we act and think for the Future. Our outlook on life and our future occupations are still changing from last year. Those of us that were once content with the thought of being farmers now look towards electronical fields while some of us have dreams of becoming rock stars or secretaries. We have changed along with our goals and will probably keep on changing as we mature, but for now we'll just sit back and enjoy the everyday life of being. Sophomores while we contemplete our future.

Linda Goff and Regina Harris happily go about the task of watering poinsettieas in the greenhouse.

Sharon Baker
Connie Baldwin
Dan Berlin
Leroy Bolden
Robert Booker

Franklin Bowles
Mike Brame
Freda Branch
Jennifer Branch
Teresa Brannan

Alberta Brooke
Brenda Brooks
Cornelia Brown
Mark Brown
Winnie Brown

Mark Bucknam
Jerome Carrington

Mark Bucknam is shown busily at work in shop.

Libby Fisher and Tammy Franklin are caught off guard in Comparative Communications.

Angela Carter
Barbara Carter

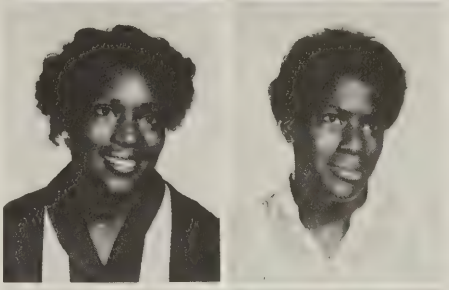

Cassandra Carter
Catherine Carter

Helena Clark
Phyllis Crawford
Randall Daves
Laurie Davis
Bryon Dingus

Mike Edwards
Betsy Ellerman
Byron Fisher
Libby Fisher
Wanda Ford

James Foster
Tammy Franklin
Paula Gilliam
Linda Goff
Samuel Gray

Alerie Gust
Angela Hampton
Regina Harris
Ann Hatcher
Irene Hatcher

With High Hopes

With every new day here at CHS, we seem to start off with new worries and, at times, we do get very depressed with our current status, but it seems as if we always look forward to the coming days. We do have quite a few pressures because we're cuaght in the middle of CHS life, but we'll keep looking towards the future with high hopes of one day, hopefully, graduating.

Tammy Franklin and Libby Fisher are caught rushing about the teacher's lounge while trying to help a photographer take pictures. LaVonne McLendon and her sister, La Anja, wait for a phone call while at the Five County Fair.

Mary Hindman
Theresa Hodges
Alfred Honebein
Andrew Jackson
Brenda Jackson

Claude Johnson
Cynthia Johnson
Irving Johnson
Andre Jones
Bernard Jones

Linwood Jones
Willie Jones
Theresa Kidd
Charles Langhorn
Jerry Langhorn

Timothy Langhorn
Danold Lawrence
Christine Lewis
Barbara Liggons
Paula Lockner

Thomas Luckett
Allen Martin
Mark Mathias
Barry Matthews
Ann McAbee

Sharon McClary
LaVonne McLendon
Sheila Meador
Claudia Meinhard
Rosemary Mendez

John Miller
Scott Mitchell
Tammy Mitchell
Steve Morris
Raymond Motley

Tommy Luckett and David Patterson decide to take a rest and sit on the bleachers during gym class.

Betsy Ellerman and Theresa Brannan try their hand at growing plants in the greenhouse.

Closer to the End

It seems as if we've been in school for decades without ever getting closer to the time when we can kiss CHS good-bye. We're finally starting to "see the light at the end of the tunnel". It has taken a long time and we still have a couple years to go, but now we realize that we are getting closer to the end of a life that we've finally gotten used to.

Jason Oliver is cuaght working in shop. BELOW: Cornelia Brown, Laurie Davis and Renee Justice are shown taking their time to get to their 5th period classes.

Sonya Nash
Jason Oliver
Terry Orange
Michael Patterson
Oliver Patterson

Lisa Pervall
Theresa Pickins
Jennifer Pleasants
Frances Pryor
Armstead Reed

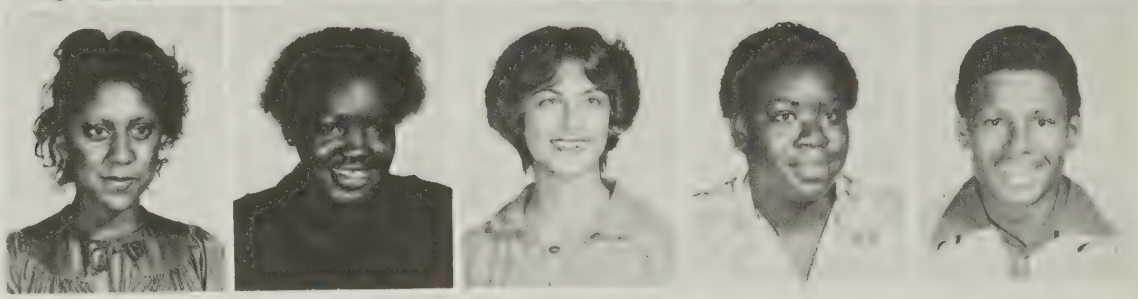

Carol Reed
Pamela Riddle
Deborah Rippy
Toni Robertson
Joyce Robinson

Kathy Rogers
Robert Shere
Theresa Shores
Sherry Sims
Henrietta Smith

Debbie Speas
Bruce Stansbury
Dana Stinnet
Yvonne Taylor
Harry Townsend

Betsy Ellerman, Joe Covington, and Theresa Brannan enjoy a friendly fight while in the greenhouse.

Our Way

Everyday you'll see people doing things the exact same way that others before them have done them. Well, we're originals — we c do things more ways than one. All of the other students can spot the Sophomores among any other people because of our most original trait — we're crazy and we love to make other people laugh. Being crazy is our way of making our Sophomore life endevable at CHS.

Libby Fisher, looking messed-up from another rough night, gives someone the evil eye in the auditorium. Leslie Leonard and Allen Martin rush through the halls in the old high school building.

Irma Trent
James Trent
Lloyd Trent
Pamela Trent
Ronnie Trent

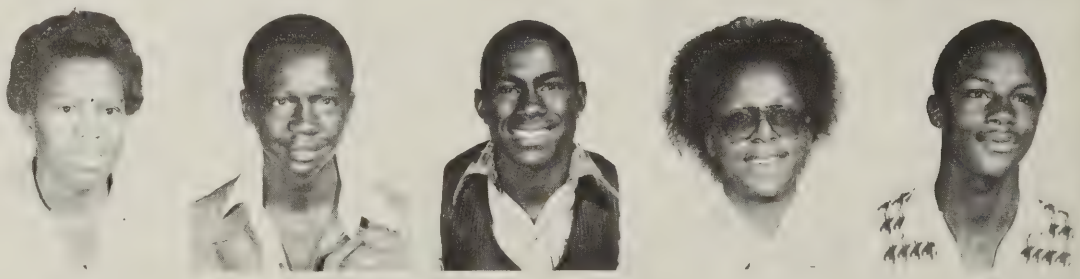

Anthony Tyson
John Vannoy
Lena Wade
Charles Warren
Jay White

Cathy Whiting
Melvin Wiley
Deborah Wilson
Thomas Wingo
Angela Woodson

The days are changing before our eyes. It's hard to believe that today we are freshman. We are caught up in the middle of yesterday and still clinging to our expectations for today and the future. We will get there someday, but until we do we can be proud that we are freshman.

Freshman

Life of a Freshman

The life of a freshman can be dull at times. No driver's license, no car, and nothing to do. But we manage a laugh and a smile now and then, because it won't be too long until we are out on our own.

ABOVE: Angela Shelton, Daryl Williams, Tammy Wallace and Karen Landis cuddle up.

Charles Allen
Jean Allen
Regina Allen
Sheila Allen
Annette Anderson

Lisa Asal
Gail Atkinson
Betty Blanton
Sara Blanton
Angela Bolden

Gloria Booker
Jerome Branch
Bertha Brooks
Stanley Brooks
Angela Brown

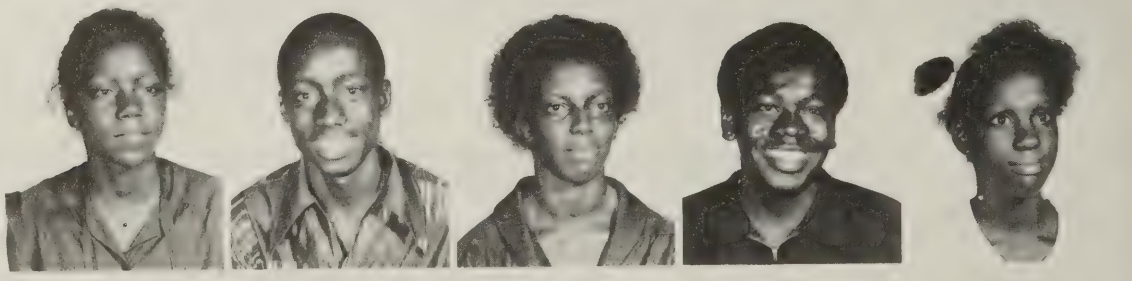

Antionette Brown
Barry Brown
Brodis Brown
Keith Brown
Michael Brown

Roxanne Brown
Sharon Brown
Shirley Brown
Walter Brown
Will Brown

Jimmy Bryant
Barbara Carter
Diane Copeland
James Copeland

Joseph Covington
Carmella Crews
Terri Dandridge
Charlene Davis
Pamela Deane

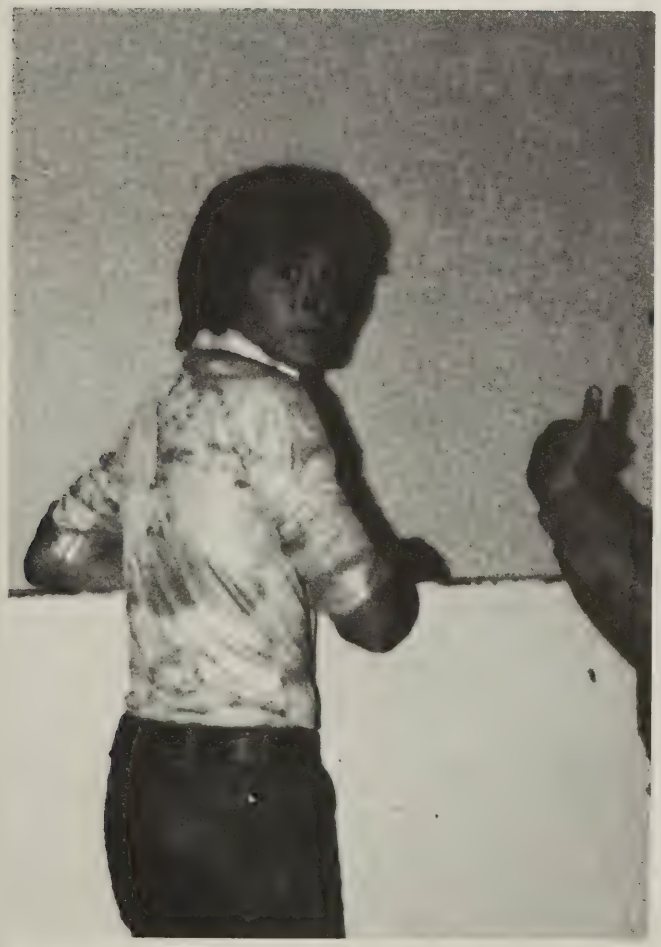

LEFT: Darryl Williams gets caught in the act. ABOVE: Leroy McHenry takes a break.

Vanessa Dobson
Timmy Downes
Mary Ellerman
Wayne England
Crystal Evert

David Frazier
Robert Gilliam
Travis Gilliam
Veronica Gilliam
Wendy Gilliam

Adrienne Gilliam
Lewis Gould
Lenny Green
Michael Gray
Bob Hamrick

Barry Hatcher
Jonathon Hatcher
Georgia Hicks
Virginia Hineman
Douglas Hite

Getting Our Act Together

It is now the time of our lives when we have to start tightening up and crack the old books again. We have competancy tests, and a lot of other obsticles to over come before we become grand old seniors.

RIGHT: Kimp Norman and Harold Collins are hard at work.

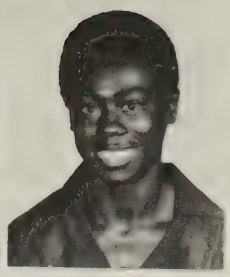

Jana Houser
Ben Hubbard
Yvonne Hubbard
Walter Hunter
Allison Jackson

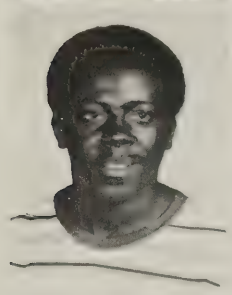

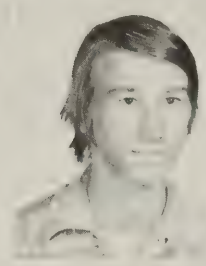

Tracey Jackson
Pam Jamerson
Roger Jamerson
Coreen James
Curtis James

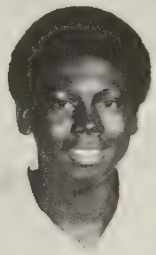

Helen Johnson
Janice Johnson
Kevin Johnson
Arthur Jones
Carolyn Jones

Meade Jones
Myrtle Jones
Roger Jones
Renee Justus
Larry Kersey

Sheila Kidd
James Lampkin
Karen Landis
Lucy Langhorne
Thomas Latham

LEFT: Helen Johnson and Donna Whitaker study for an upcoming test.

Ron Leathewood
James Lewis
Caryn Lewis
Michael Marion
Richard Marsh

Edward Martens
Chris Martin
Ernie McGraw
Leroy McHenry
Marie Meadows

Edna Miller
Karin Mitchell
Diane Monroe
Angela Moody
Kimp Norman

Dawn Ownby
Janet Patterson
Carolyn Payne
Robin Pomfrey
Cynthia Reed

Paul Rice
Deborah Riddle
Patricia Riddle
Sandi Risner
Cynthia Robertson

RIGHT: LaVinna Sims day dreams during class, while Jerome Branch studies English.

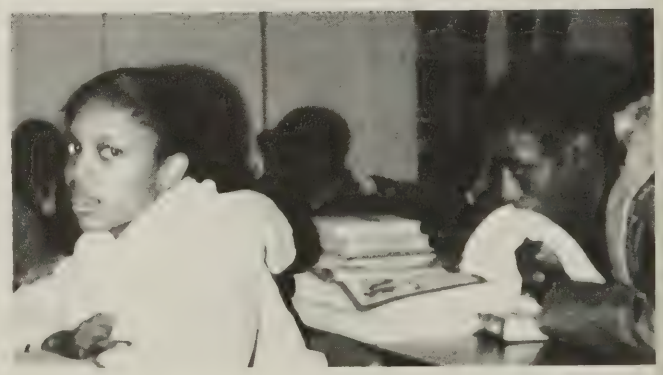

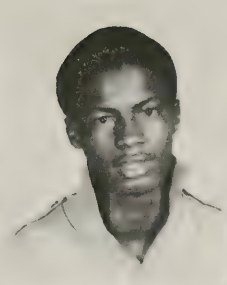

Cindy Robinson
George Robintson
Jerome Samuels
Kim Saunders
Angela Shelton

Speed It All Up

We have been going to school for nine years already, and we can't wait to be out on our own. We would like to put our foot to the gas pedal and speed through our years.

LEFT: Gary Thompson working in the shop.

Linwood Shores
Lisa Shrewsbury
LaVinna Sims
Kenyatta Slade
Scott Stevens

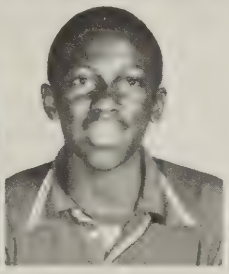

LaVerne Taylor
Lawrence Taylor
Wendy Thomas
Gary Thompson
Audrey Trent

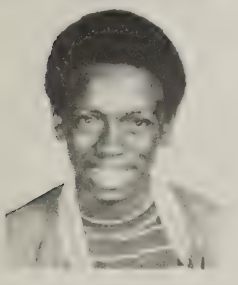

Charles Trent
Diane Trent

Merely Confused

Teachers keep telling you to pay attention, to pass in your homework, to do this, or do that. There are so many demands you don't know what you're doing. So, pardon me, but we are only Freshman and we are just merely confused.

Right: Michael Gray shows his opinion of life.

Joyce Trent
Michelle Trent
Patricia Trent
Phyllis Trent
Betty Vannoy

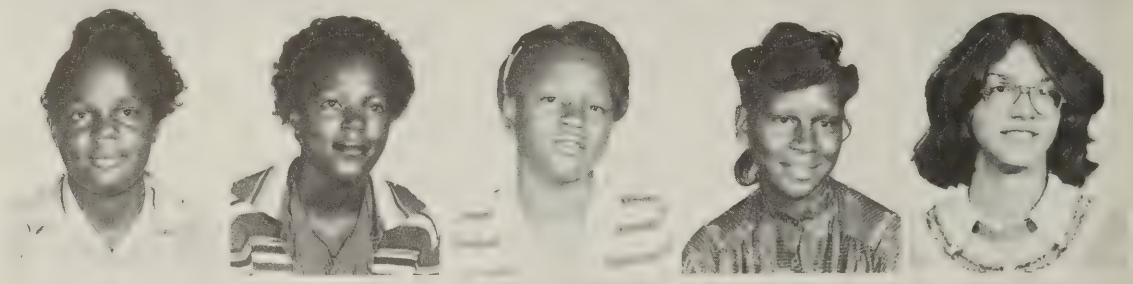

Chanel Vaughan
Gwen Wade
Donzella Walker
Tammy Wallace
Malcomb Warner

James Watson
Charlene Welch
Kenneth Whiting
Donna Whittaker
Darryl Williams

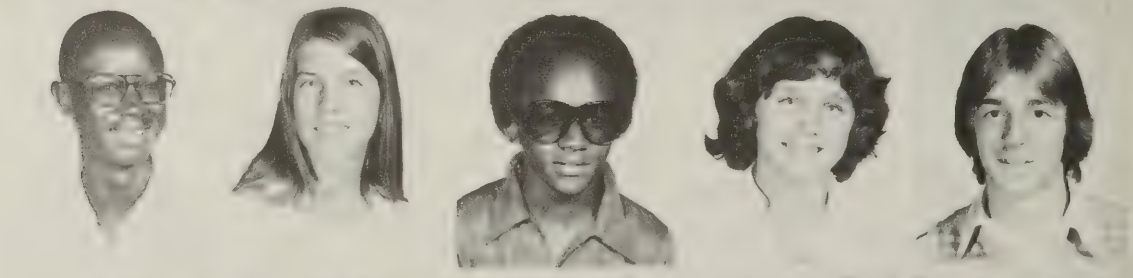

John Williams
Leslie Williams
Stanley Williams
Alvin Whitcher
Melissa Woodson

We, the rookies of CHS felt the new feelings brought about by the 1980 decade and began to experience the excitement that comes with a new year. "Off with the old and on with the new" seemed to be the motto we followed as each of us strived to make the most out of the beginning of a different era.

8th Grade

Looking to the Future

We are always trying our best to make our class a new original class. We want to do different things that will show the upper classmen just how much potential we have. We will pave the way for a new decade and a new future, leaving behind the old way of doing things.

Jerry Short is caught off guard as he tries to digest one of CHS's famous peanut butter sandwiches.

William Adams
Curtis Baker
David Baker
Wilfred Baker
Bunny Beaty
Mike Bernard

Patricia Berry
Michael Bolden
Thomas Bolden
Marvin Booker
Quincy Bowles
Ernie Brooks

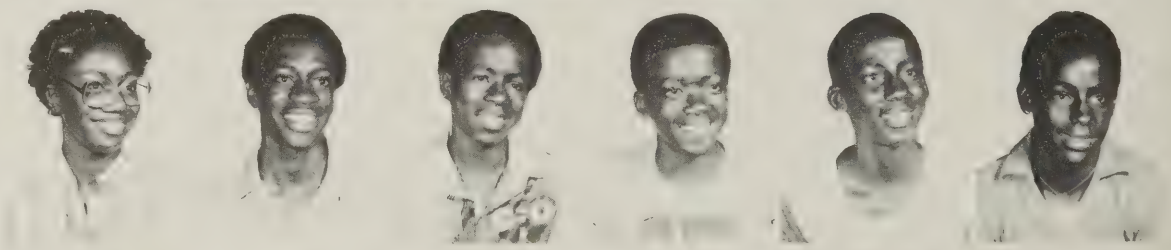

Hazel Brooks
Brenda Brown
Cynthia Brown
Dallas Brown
Penny Brown
Shirley Brown

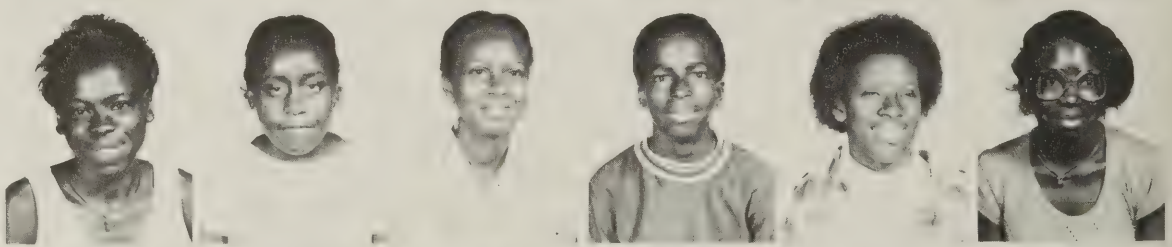

Tommy Brown
Julia Carrington
Felicia Carter
John Carter
Kim Carter
David Carter

Al Childress
Elnease Clark
Wyatt Clarke
Brenda Copeland
Floyd Copeland
Lynn Couch

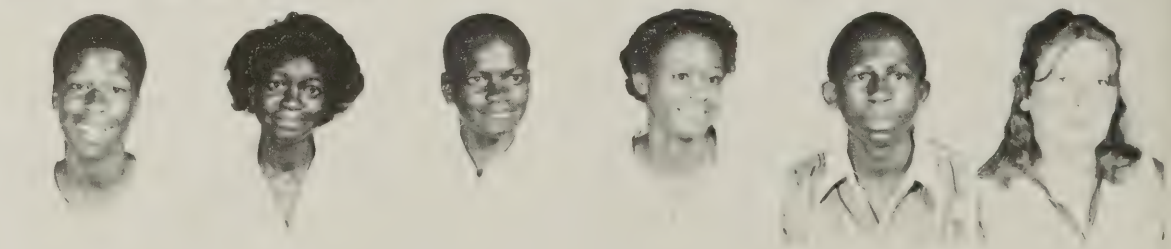

Mark Cronk
Alonso Crowder
Carolyn Crump
Kathy Crump
Joe Curro
Cheri Davis

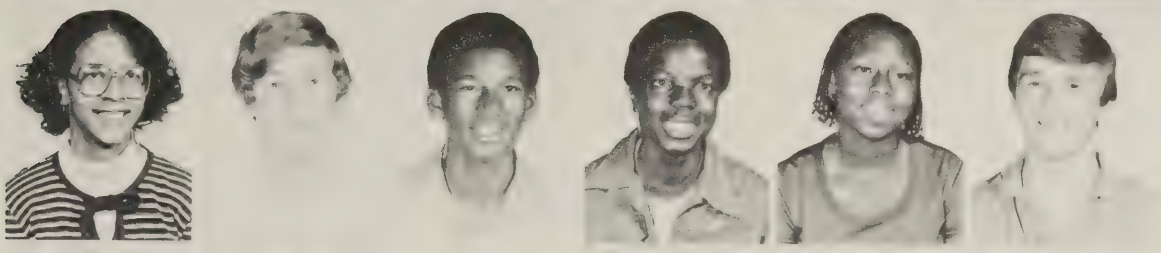

Pamela Dixon
Mike Duker
Michael Eames
Willie Ezell
Michelle Faggins
E. C. Finch

Elton Fisher
Clara Fleming
Chris Foster
Keith Foster
Roxanne Foster
Denny Greene

Alex Gust
Donna Hamrick
Theresa Henderson
Fred Hineman
Shawnie Hite
Vicky Holtman

Janet Honebein
Jean Hurt

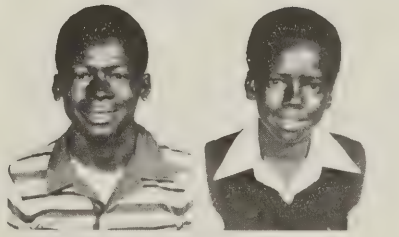

Rodney Jackson
Steve Jackson

Patty Mullins blushes as she realizes that she's the center of attention.

Brenda Johnson
Lorenzo Johnson
Lucion Johnson
Sheila Johnson
Willie Johnson
Arthur Jones

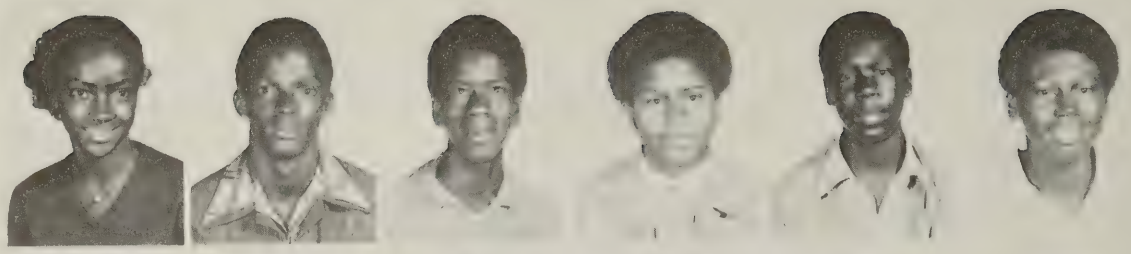

Dee Jones
Kenneth Jones
Rita Justus
Larry Landis
Valerie Lewis
Anthony Liggons

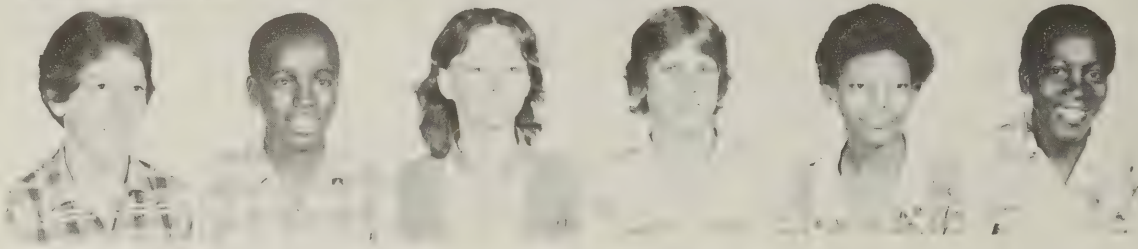

ABOVE: John Robinson and Janet Honebein sit and chat away in the lunch room. RIGHT: Keith Foster and John Robinson listen attentively in Vo-Ag class.

Changing For the Better

We are one step closer to a new way of living. High School life is exciting and fun because we make it that way. High school is an adventure for us, and it's never boring when we are around.

LEFT: Cindy Thompson and Mike Bernard prepare to devour their hamburgers at lunch. BELOW: Renee Wallace finds extra time to talk to her fellow classmates.

Arlene Liggons
Michael Liggons
Anna Liles
Charles McKay
Clay Marshall
Timothy Matney

Keith Meinhard
Troy Meinhard
Terri Miller
Jeff Morgan
Tim Morgan
Gregory Morris

Patty Mullins
Paul Newman
Tommie Price
Doug Rhoden
Samuel Richards
Timmy Riddle

Tony Riddle
John Robinson
Daniel Ross
Danny Royal
Geraldine Royal
Michael Saunders

Our Day Will Come

This year is frustrating and confusing for us but we always find time to relax and enjoy this precious year of friends and fun times. Although we are considered underclassmen we will treasure the memory of this important year in our life just as we will treasure the memory of our senior year because we know our day is coming.

ABOVE: Clay Marshall wanders around in the hall between classes.
RIGHT: William Adams plays his flute outside of the band room.

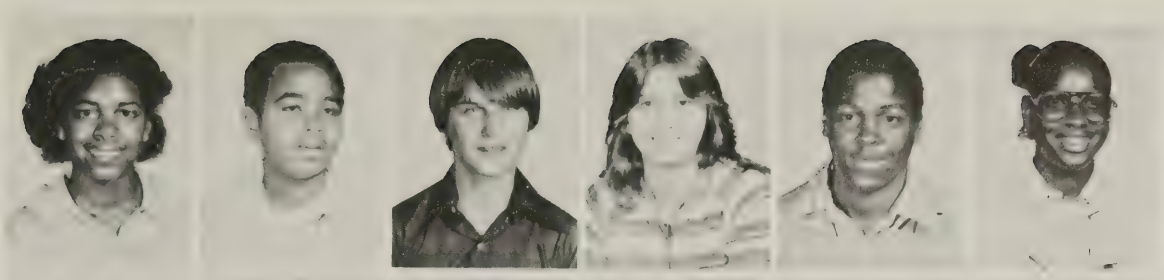

Rita Scales
Alphonzo Scott
Gregory Sears
Janet Smith
Jonathan Smith
Irene Taylor

Cindy Thompson
Susie Thorton
Ricky Thurston
Lonnie Toney
James Toney
David Townsend

Melvin Trent
Michelle Trent
Mike Vaughan
Robert Wade
Rene Wallace
Chris Warner

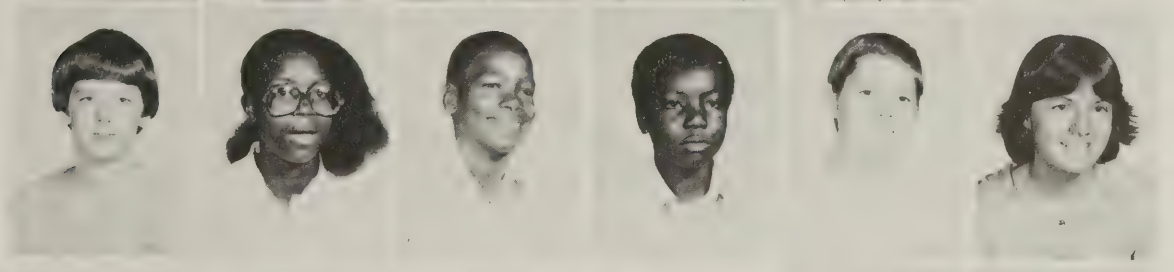

Jamie Warrell
Linda Warren
Lewis Watson
Linwood Williams
Robbie Wilson
Vicky Willis

Ben Wingo
Dolly Wingo

Joe Woodson
Daryl Wray

Mark Cronk finds time to loosen up and clown around to break the monotony of his everyday schedule.

They're Special

The TMR class has something new — a new location. They, under the direction of Miss Debbie Lewis, have moved to the elementary school. However, many of the high school students still volunteer their time to help with this class. The students are helping others get ready for a new day in a new world.

TOP RIGHT: Row 1: Charlene Trent, Cynthia Hendrix, Mary Robinson. Row 2: Cliff Brady, James Hatcher, Paul Heunman, Loron Booker, Not pictured Mark Thomas.
MIDDLE LEFT: The TMR Students find time to read.
BELOW RIGHT: Nikki Hendricks builds a bridge.

We are starting off a new in different surroundings and in a new decade. Even with all the new changes, we are keeping friends and memories of old. We are at the bottom of the ladder again after being on top at the Elementary school. We have hope and determination to make it once more to the top, for if we work hard, we will not always be last.

7th Grade

A New Start

We never thought that we'd actually make it to the high school, but we're finally here! Maybe we are the youngest, but we'll make it to the top, sometime. It is certainly a change from last year, but at least we can start over again.

Donna Morgan wanders about outside during third lunch. BELOW: Dick Meador, Jeff Johnson, and Edward Hilton relax outside the lunch room. Darin Justus slowly walks towards the football field.

Dawn Adams
Ernest Allen
David Andrews
Amanda Archer
Kim Arthur
Mark Asal

Gary Austin
Angela Bland
Macy Boatwright
Felisha Brooks
Joe Brooks
Tony Brooks

Deborah Brown
Kevin Brown
Rita Brown
Tammy Brown
Wendy Brown
Charles Bruce

Dwanye Bryant
Teresa Bryant
Karen Capps
David Cochran
Michelle Copeland
Wanda Cosby

Bridgette Cox
Joseph Criss
Earl Dandridge
Bonnie Daves
Penny Dawson
Henry Deane

Jeffrey Dingledein
Kenneth Dukler
Robert Edmunds
Richard English
Libby Finch
Sheila Flemming

Wendy Trevillian and Penny Dawson struggle through another day at CHS. Larry Landis, Paul Turner, Paul Newman and Michael Vaughan hurry towards the lunch room. Jeff Johnson, Dick Meador, and Jason Minnix look totally disgusted with the food in the cafeteria.

Vanessa Ford
Linda Gilliam
Patricia Gilliam
Phyllis Gilliam
Darin Harris
James Harris

Michael Hatcher
Lacy Hezelgrove
Melissa Hits
Linda Holman
Mark Holman
Wanda Holman

Andrew Jackson
Darleen Jackson
Michael Jackson
Tanya Jackson
Lisa Jamerson
Maxwell Johnson

Douglas Jones
Darin Justus
Allan Lamphin
Bradley Layne
Emily Langhorne
Iris Langhorne

More Restrictions!

School life isn't very easy for us here at CHS. We feel like miniature replicas of the upperclassmen, but we do have more restrictions put upon us than they do. Everyone seems to think that we are miniature monsters; so if we get into trouble during classtime, our teachers actually make us stand in the corner of the room! We can't talk, smoke, or chew gum in class like everyone else, but our time is going to come.

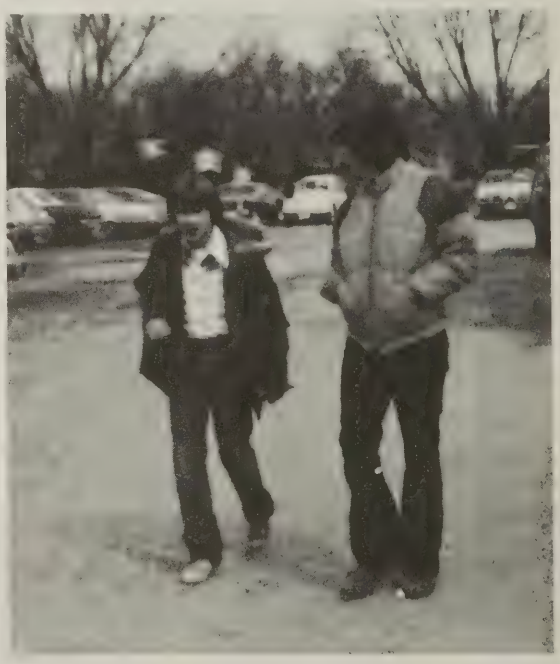

Jason Minnix seems to be in a deep discussion with a friendly senior, Steve Foster

Daniel Leonard
Irene Liggon

James Manson
Lisa Martin

Gerald Matney
Kimberly Meador

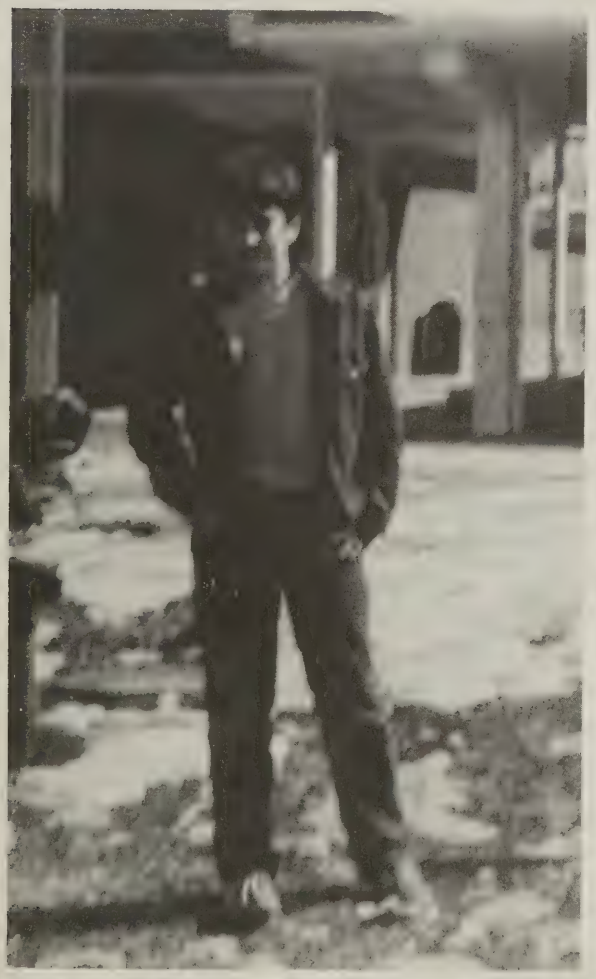

TOP: Daniel Leonard attempts to play a Led Zeppelin drum solo. LEFT: Johnnie Piece casually waits for his friends to join him after lunch. ABOVE: Susan Cotner, Melissa Hite, Lisa Martin, Lacy Hazelgrove, and Penny Dawson gossip during third lunch.

Richard Meador
Willis Meadows
Donna Miles
Vern Miller
Jason Minnix
Eddie Mitchell

Kathy Mitchell
Donna Morgan
Luci Parker
Johnnie Price
Johnnie Reed
Sue Reed

Tabitha Reed
Patricia Rice
John Richardson
Frances Riddle
Craig Robertson
Rhonda Robinson

Valerie Robinson
James Ross
Robert Saunders
Joey Sears
Susan Speas
Melissa Spillman

Lewis Stimpson
Susan Sullivan

Stacy Sutton
Tammy Swann

Laura Sykes
Terri Taylor
Sheila Thorton
James Toney
Carol Trent

Mark Trent
Tyrone Trent
Wendy Trevillian
Augustin Wade
Gregory Wade
Bonnie Walker

Skating Away . . .

All of the trials and tribulations that we face at CHS this year are testing our ability to mature and mix in with all of the other students. Sometimes we feel as if we are skating away on the thin ice of a new day; there is always the chance that we'll trip up and go head first into the deepend. Most of us will make it, but there will still be a few people who will stay behind us and refuse to change.

Seventh graders, far left, settle down to another busy day in Mrs. Inez Smith's English class. Dick Meador, top, is caught admiring his school pictures. Andrew Jackson, left, tries out his new James Bond sunglasses during third lunch.

Kathy Mitchell and Patricia Rice sit back and do their homework for math.

Charlene Walker
Evelyn Ward

Milton Warren
Barron Williams
Ella Williams
James Williams
Rodney Williams
Steven Williams

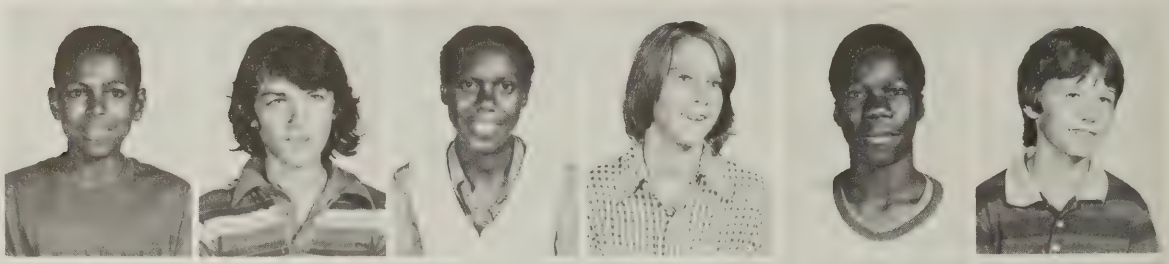

Joanne Witcher
Billie Jo Wood
Carter Woodson
Collette Woodson
Edna Woodson
Deborah Wray

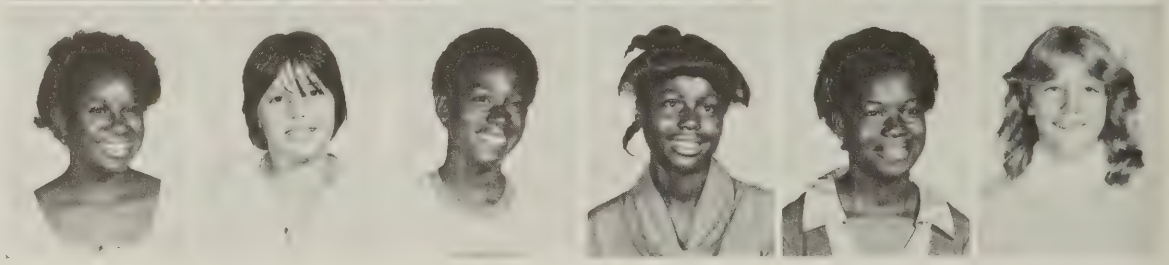

A Glimpse Ahead

We are finally starting to see that one day we will graduate and leave CHS. Call it a glimpse ahead, but we call it our own de-ja vu. CHS is all right, but at least we have something to look forward to—graduation.

We, the patrons, know that it is hard for a yearbook to exist without some financial support. We are proud to give this support because we know that we are helping the leaders of tomorrow in an important learning experience that will help them prepare for college and for the world of work. We want their futures to be successful and we are willing to help.

Advertisements

R & L RESTAURANT

Cartersville, Va.

CLOTHES RAC

FARMVILLE'S NEWEST WOMEN'S STORE

213 Main Street
Downtown
Farmville

FIRST TO SHOW THE NEWEST

Esther May

VILLAGE SHOP

205 Main Street
Farmville, Va.

SPORTSWEAR by

LEVI'S

Bobbie Brooks
and
Wrangler

MRS. LOUISE F. BOGGS, T/A
Fleming Insurance Agency
CARTERSVILLE, VIRGINIA 23027
Telephone: Cartersville, 375-3404

MOORE'S DISTRIBUTING CO.

Richard H. Moore, Owner
CANDIES-SCHOOL SUPPLIES-CIGARETTES-TOBACCO & SPECIALTIES
209 S. Main St. Phones 392-3222 and 392-4612
Farmville, Virginia 23901

BLANTON & PLEASANTS, INC.

GENERAL MERCHANDISE

Electrical Appliances, Feed, Seed
Fertilizer & Farm Supplies
Cartersville, Virginia 23027
Phone 375-3117

Shorter Funeral Home and Ambulance Service

Phone 392-6070
Located on
Hampden-Sydney Road

Route 15 Farmville, VA

NEWMAN TIRE CO.

Complete Tire Service

RECAPPING, VULCANIZING, WHEEL ALIGNMENT

315 West Third Street
Farmville, VA. 23901

GOODYEAR

FLIPPENS STORE INC.

Appliances ; Hardware ;
General Merchandise ;
Plumbing and Electrical Work

Cumberland Va Phone 492-4201

ROBBIE SMITH

General Contractor
Plumbing & Septic System

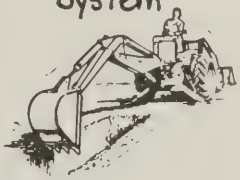

FREE ESTIMATES

C&G SHOE REPAIR

121 West Third St.
Farmville, VA 23901
Phone 392-5265
Repairs and Sales at Low, Low Prices!

LA BELLE FEMME
Beauty Salon
"FOR THE PARTICULAR MAN OR WOMAN"

119 WEST THIRD ST.
FARMVILLE VA

Phone
392-4035

PERINI Pizza

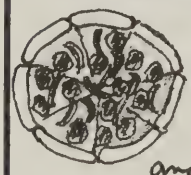

Pizza
and
Subs

ABC ON
HIGH STREET
FARMVILLE, VIRGINIA
392-5865
OPEN 7 DAYS A WEEK

Kicking Mule Farm

PLUMBING & ELECTRICAL SERVICE

Phone 492-5887

ESTIMATES
REPAIRS

24 HOUR
WRECKER SERVICE

BUSINESS
15 & 460 WEST

DAY 392-4406 OR NIGHT & HOLIDAY 392-3208

Bill's Auto Body Repair

FRAME SPECIALIST
EXPERT BODY REPAIR ON DOMESTIC & FOREIGN AUTOS
W.F. "BILL" PENICK, OWNER

PHONE
(804) 392-4406

P.O. BOX 76
FARMVILLE, VA. 23901

FLORENCE'S
FABRIC SHOP

APPROVED SINGER DEALER
RT. #3 - BOX 151-B
CUMBERLAND, VIRGINIA 23040

FABRICS + NOTIONS

Mottley
Hardware Company
A Full Line of Household and Builders'
HARDWARE
231 North Main Street Farmville, Virginia
Phone 392-3891
'We Make Keys For All Locks'
True Value

Cumberland's
EXXON
Outstanding Service
With A Smile.

CUMBERLAND
RESTAURANT
492-4646

O.L. Spear
HARDWARE
492-4695

CAR WASH
Cumberland, VA
23040

"Your Self Service Store"
C.D. BROWN
AND SONS.
CUMBERLAND VIRGINIA 23040
Phone 492-4601

McKay's
POPULAR PRICED
WEARING APPAREL
Formal Wear Rental
111 North Main Street
Farmville, VA 23901
'CHARLIE' & 'MARCE'
McKAY
Owners
392-8587

BANK OF
POWHATAN
Member F.D.I.C.

BRUNNER'S STORE

CUMBERLAND, VIRGINIA

492-4497

"A Family Owned and Operated Business"

Gas-Oil-Groceries-General Merchandise

ABC Off

Power Saws — Feed-Saw Chains

Camping Supplies

OWNER AND OPERATOR:

Kay Brunner

FARMVILLE RECORD SHOP

YOUR RADIO SHACK DEALER

COLLEGE PLAZA

FARMVILLE, VIRGINIA 23901

Phone 392-5044

PATRONS

Ayer's Building Supply

Joe Robinson

Mr. & Mrs. Carden

The Farmville Herald

OLD COUNTRY STORE

CUMBERLAND, VA 23040

Village Beauty Salon

OPERATORS:

Bonnie Clabo

Kay Hooven

Elaine Stokes

492-4461

CALL FOR APPOINTMENT

Take the Pepsi Challenge!

PEPSI

Sleepy Hollow Sanitarium

OPERATED BY : E. Jamerson
M. Stomboek

DISCOVERED BY : Judy "BW" Speas

SUPPORTED BY : Cindy "SMOGEY" Speas
Connie "RUNT" Speas
Rhonda "SHERLOCK" Lane

THANKS TO ALL OF THE PATIENTS OF C.H.S.

STACKPOLE

COMPONENTS COMPANY

ELECTRICAL SWITCHES

RESISTOR NETWORKS

VARIABE RESISTORS

SPECIAL SWITCHES

"SPARKY"

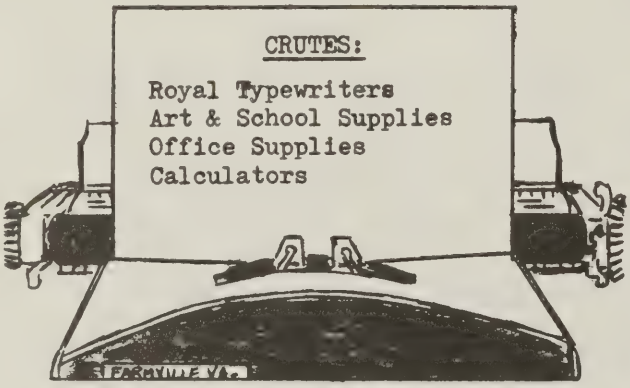

EGGLESTON
AUTO & TRAILER
SALES
FARMVILLE VA.
Phone 392-3564

Wilson
Electric Co.
of
Farmville Inc.

Electrical & Plumbing
Contractors
Septic Tanks

Phone 392-4413

FARMVILLE MANUFACTURING CO., Inc.
392-3119

WESTERN AUTO

FARMVILLE
SHOPPING CENTER
Farmville, VA
392-5600

Rochette's
Florist
119 N. MAIN STREET
FARMVILLE, VIRGINIA
23901
PHONE 392-4154

Compliments
of
Carol Jean
Barker

Leggett
Your Happy Department Store!
• Aijner Shoes, Coats, Accessories
• Arrow, • Penguin, • Arnold Palmer,
Shirts
• Levis Jeans & Sportswear
• Bass & Dexter Shoes
• Vanity Fair, • Shadow Line
Farmville Virginia, 23901
Phone: 392-4466

FARMERS COOPERATIVE, INC.
FARMVILLE, VA. 23901
FEEDS-SEEDS-FERTILIZERS
GENERAL SUPPLIES
PHONE 392-4192

BUSINESS TELEPHONE
804-392-6151
HOME TELEPHONE
804-392-4609
LANDON G. ATKINS, INC.
REALTORS
LANDON G. ATKINS
PRESIDENT
REALTOR
FARMVILLE, VA. 23901

ROSES

satisfaction guaranteed

SOUTHGATE SHOPPING CENTER

FARMVILLE, VIRGINIA

Cumbey Jewelers

Farmville Virginia 392-6321

Fine Jewelry, Engraving, Expert Watch Repair

RALPH'S USED CARS

FARMVILLE, VA. 392-3043

Jax

CUMBERLAND, FARMVILLE & DILLWYN
VIRGINIA

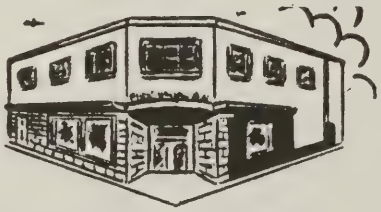

1ST NATIONAL BANK OF FARMVILLE

BRANCHES:
DILLWYN, ARVONIA, PAMPLIN CITY VIRGINIA
ROUTES 15 & 460 WEST
FARMVILLE & COLLEGE PLAZA SHOPPING CENTERS
MEMBER F.D.I.C.

FARMVILLE'S ONLY INDEPENDENT BANK

LAWSON FORD MERCURY
AMC Jeep Inc.

Ford

Rt. 15 South

FARMVILLE, VIRGINIA
23901

Ph. 392-8166

'Jeep' VEHICLES

24 hour TOWING SERVICE

DAY 492-4861
NIGHT 492-4261

CUMBERLAND AUTO SERVICE

GENERAL REPAIR SERVICE
LIGHT HEAVY WRECKERS
CUMBERLAND, VA. 23040

H.G. ATKINSON, JR.

Enjoy Coca-Cola TRADEMARK

"Coke adds life to everything nice!"

Martin JEWELER
OPTICIAN

FARMVILLE VA.

Phone: 392-4904

SOUTHERN STATES COOP., INC.

Cumberland Service, On U.S. Rt. 60.

WE CARRY A FULL LINE OF
- Feeds
- Animal Medicine
- Seeds
- Lime and Fertilizers
- Fence Chargers
- Farm Tools
- Auto Tires
- Wood Stoves

VISIT OUR YEAR'ROUND GARDEN CENTER
- Fruit Trees
- Euonymus
- Magnolias
- Ilex and Aucuba

Phone 492-4880

Drugs
Sex
Rock'n'Roll
Dan
"81"

PM
MAGAZINE
Jerry "Lemon" Orange

Ralph
Malan

Crazy
Rabbit
Kippy

FALKE
DAITRI
Tammy Franklin

RUSH
Led Zeppelin
all 12
Libby

The Rose
Free Bird
Wild Jessa
and Janet
Dianne N. '80

Leonard
Skynyrd
Mason

Kenny
Hoffman
Kathy
David
Tiney

Mike Duke

Bryan
Ringlo

Mrs. Amoe

"SPENCE"
WIDE OPEN

Rick Smith

FREEBIRD #1
THE LYNYRD
SKYNYRD
BAND

Smoke
Edmondson
Richie Neuneman
Betsy Ellerman

RANGER
Rick

Cliff White

Teresa Hodges
Class "81"

Dan Riddle

Bruce
Stansbury

Charlene "Hope" Welch

Debbie
Cox

Rabbit Sherry

Jeffrey
Class "82"

Mike
#1

Jeff Hall
Pig Pen
Bear
Bear

Jeffrey Blue

Lisa
Connie Gouge
Gouge

PM MAGAZINE
Lynyrd Skynyrd
TU-8

Bobby "Bigfoot"
Bryan

Being Ourselves

Everyone has to have a little time to be themselves; to show people that they are individuals and to relax. The CHS students of 1980 are no different. Whether it's through the things we wear — oxford shirts, Levi's, t-shirts, or tennis shoes — or even the things they do — it doesn't matter as long as we have a little time to be ourselves.

LEFT: Laverne Robinson does her thing at a basketball game. BELOW LEFT: Kevin Johnson is definitely amused at something. BELOW CENTER: An unidentified student takes a few minutes to be alone. BELOW RIGHT: Kathy Pleasants is smiling as usual.

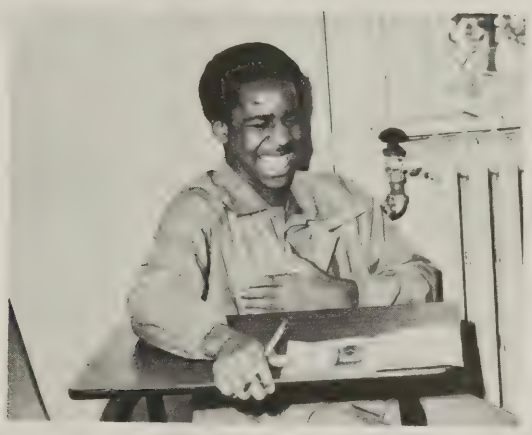

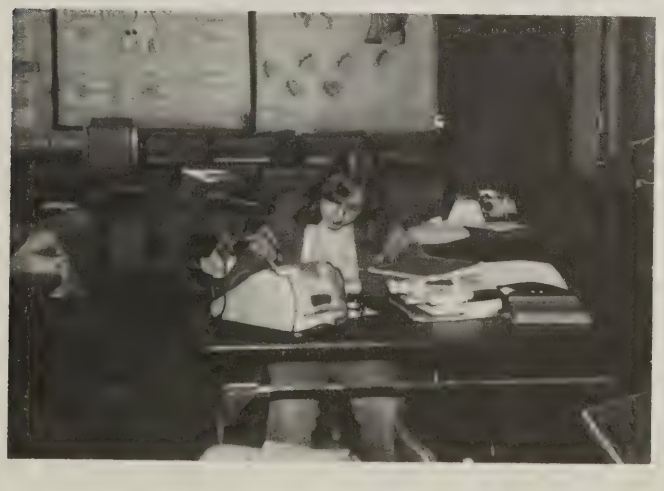

ABOVE LEFT: Beryl Anderson spends his free time during lunch eating ice cream. ABOVE: Cumberland fans doing what they do best — cheer!!! LEFT: Claudia Meinhard writes a letter before the bell rings for her next class.

Something New

As each new school year comes to a close each of us has had something new happen to them. Many have made new friends, others have been to new places and experienced new things. However, the fact remains that as each school year comes to a close we have all learned something. Whether it's about ourselves or whether it's academically oriented makes no difference. It is all preparing us for another year, another day.

RIGHT: Students have a few last minute words with their friends before boarding the buses. BELOW: The last few buses prepare to pick up the few remaining students.

LEFT: The smoking area is a very empty place after 3:15. BELOW: One of the buses makes its way through Cumberland, taking a number of students home.

A New Decade Begins

Each school year teaches a student something new. Something that will help to prepare him for the coming years. This year was special, for it was the beginning of a new decade. It is a decade which is beginning with a lot of turmoil and uncertainty, but we at CHS have learned a lot this past year. Not only about the events around us, but about ourselves. It is opening up to us to accept and prepare for the things that are happening as the new decade begins.

RIGHT: A Cumberland bus heads home after another busy day.
BELOW: The sun sets on another year at CHS.